

# ONTARIO POPULATION PROJECTIONS UPDATE

SPRING 2018

BASED ON THE 2011 CENSUS



**2017-2041**  
ONTARIO AND ITS  
49 CENSUS DIVISIONS

General inquiries regarding the *Ontario Population Projections Update, 2017–2041* should be directed to:  
Ministry of Finance Information Centre

Toll-free English and French inquiries: 1-800-337-7222

Teletypewriter (TTY): 1-800-263-7776

For electronic copies of this document, visit the Ontario Ministry of Finance website at  
[www.ontario.ca/finance](http://www.ontario.ca/finance)

Ce rapport est disponible en français sous le titre *Mise à jour des projections démographiques pour l'Ontario, 2017–2041* sur le site Web du ministère des Finances, à l'adresse suivante :

[www.ontario.ca/finance](http://www.ontario.ca/finance)

© Queen's Printer for Ontario, 2018

ISBN 978-1-4868-2182-2 (Print)

ISBN 978-1-4868-2184-6 (PDF)

ISBN 978-1-4868-2183-9 (HTML)

## Table of Contents

---

<b>Map of Ontario Census Divisions</b> .....	2
<b>I. Introduction</b> .....	3
<b>II. Highlights</b> .....	4
<b>III. Projection Results</b> .....	5
Reference, low and high-growth scenarios.....	5
The components of Ontario population change.....	6
Age structure.....	8
Regional components of population change.....	11
Regional population growth .....	12
Regional age structure.....	14
<b>IV. Methodology and Assumptions</b> .....	18
Projections methodology .....	18
Base population .....	18
Fertility .....	18
Mortality.....	20
Immigration.....	22
Emigration.....	24
Non-permanent residents .....	25
Interprovincial migration .....	26
Intraprovincial migration.....	28
<b>Glossary</b> .....	29
<b>Statistical Tables</b> .....	31

## Map of Ontario Census Divisions

### Legend

**GTA** ■

- 1. Toronto
- 2. Durham
- 3. Halton
- 4. Peel
- 5. York

**Central** ■

- 6. Brant
- 7. Dufferin
- 8. Haldimand-Norfolk
- 9. Haliburton
- 10. Hamilton
- 11. Muskoka
- 12. Niagara
- 13. Northumberland
- 14. Peterborough
- 15. Simcoe
- 16. Kawartha Lakes
- 17. Waterloo
- 18. Wellington

**East** ■

- 19. Ottawa
- 20. Frontenac
- 21. Hastings
- 22. Lanark
- 23. Leeds and Grenville
- 24. Lennox and Addington
- 25. Prescott and Russell
- 26. Prince Edward
- 27. Renfrew
- 28. Stormont, Dundas and Glengarry

**Southwest** ■

- 29. Bruce
- 30. Elgin
- 31. Essex
- 32. Grey
- 33. Huron
- 34. Chatham-Kent
- 35. Lambton
- 36. Middlesex
- 37. Oxford
- 38. Perth

**Northeast** ■

- 39. Algoma
- 40. Cochrane
- 41. Manitoulin
- 42. Nipissing
- 43. Parry Sound
- 44. Greater Sudbury
- 45. Sudbury
- 46. Timiskaming

**Northwest** ■

- 47. Kenora
- 48. Rainy River
- 49. Thunder Bay

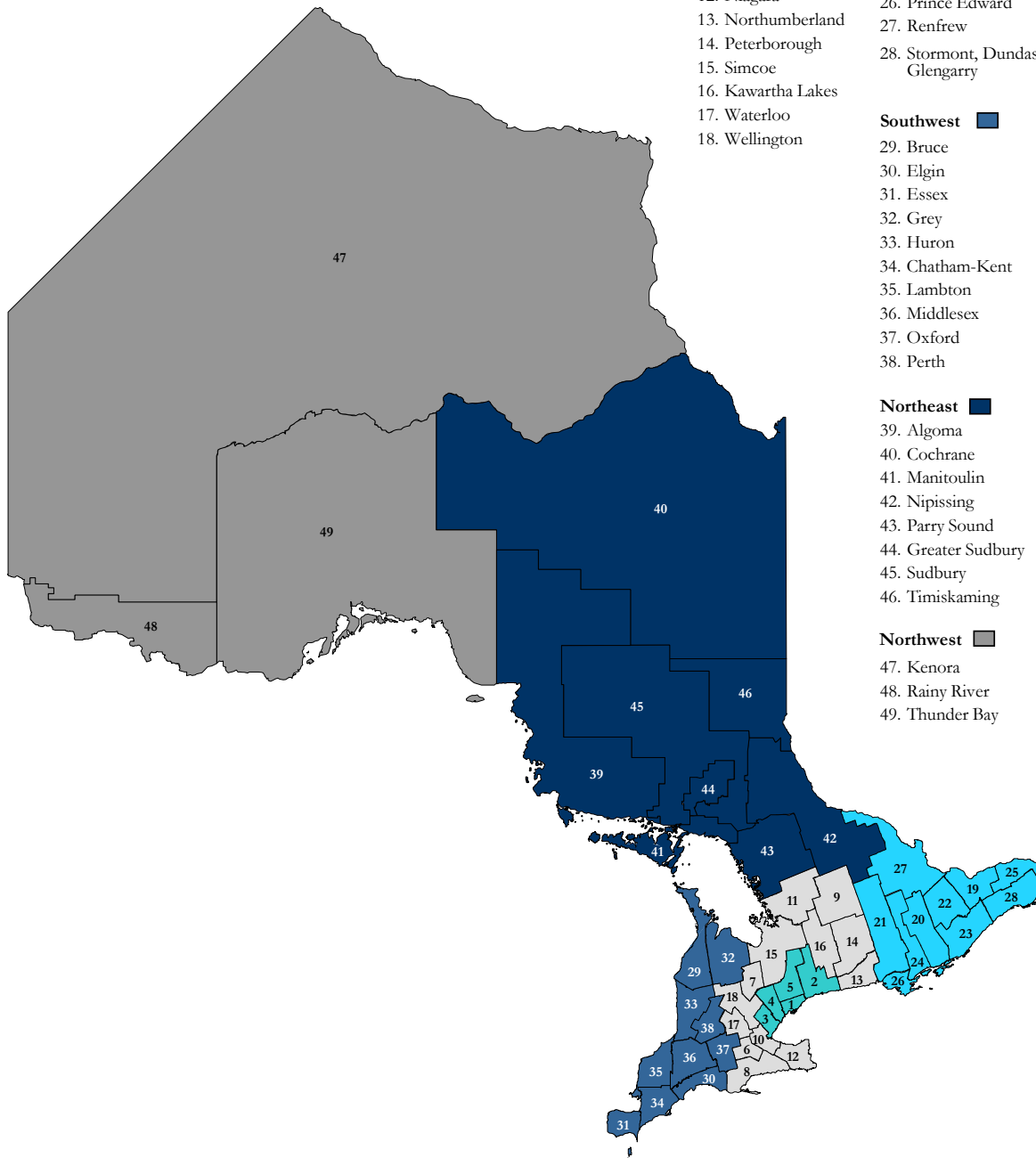

## I. Introduction

---

This report presents population projections for Ontario and each of its 49 census divisions, by age and gender, from the base year of 2017 to 2041. These projections are produced by the Ontario Ministry of Finance and are an update to the projections released in June 2017.

The Ministry of Finance produces an updated set of population projections every year to provide a demographic outlook reflecting the most up-to-date trends and historical data. This update uses as a base the new 2017 population estimates from Statistics Canada (based on the 2011 Census) and includes minor changes to reflect the most recent trends in fertility, mortality and migration.

The new projections include three scenarios for Ontario. The medium, or reference scenario, is considered most likely to occur if recent trends continue. The low- and high-growth scenarios provide a reasonable forecast range based on plausible changes in the components of growth. Projections for each of the 49 census divisions are for the reference scenario only.

The projections do not represent Ontario government policy targets or desired population outcomes, nor do they incorporate explicit economic or planning assumptions. They are developed using a standard demographic methodology in which assumptions for population growth reflect recent trends in all streams of migration and the continuing evolution of long-term fertility and mortality patterns in each census division. Census division projections are summed to obtain the Ontario total.

The report includes a set of detailed statistical tables on the new projections. Key demographic terms are defined in a glossary.

## II. Highlights

---

Highlights of the new 2017–2041 projections reference scenario:

- Ontario’s population is projected to grow by 30.2 per cent, or almost 4.3 million, over the next 24 years, from an estimated 14.2 million on July 1, 2017 to almost 18.5 million by July 1, 2041.
- The annual rate of growth of Ontario’s population is projected to ease gradually from 1.8 per cent to 0.9 per cent over the projection period.
- Net migration is projected to account for 76 per cent of all population growth in the province over the 2017–2041 period, with natural increase accounting for the remaining 24 per cent. In the second half of the projections, the contribution of natural increase moderates as baby boomers increasingly reach senior years and the number of deaths increases more rapidly.
- The number of seniors aged 65 and over is projected to almost double from 2.4 million, or 16.7 per cent of population, in 2017 to 4.6 million, or 24.8 per cent, by 2041. The growth in the share and number of seniors accelerates over the 2017–2031 period as baby boomers turn age 65. After 2031, the growth in the number of seniors slows significantly.
- The number of children aged 0–14 is projected to increase gradually over the projection period, from 2.2 million in 2017 to 2.7 million by 2041. The children’s share of population is projected to decrease gradually from 15.7 per cent in 2017 to 14.8 per cent by 2041.
- The number of Ontarians aged 15–64 is projected to increase from 9.6 million in 2017 to 11.2 million by 2041. This age group is projected to decline as a share of total population, from 67.6 per cent in 2017 to 60.4 per cent by 2041. As baby boomers continue to turn age 65, the growth in population aged 15–64 slows until 2027–28 and then accelerates over the remainder of the projection.
- The Greater Toronto Area (GTA) is projected to be the fastest growing region of the province, with its population increasing by 2.8 million, or 40.8 per cent, to reach almost 9.7 million by 2041. The GTA’s share of provincial population is projected to rise from 48.3 per cent in 2017 to 52.3 per cent in 2041.
- All regions see a shift to an older age structure. The GTA is expected to remain the region with the youngest age structure as a result of strong international migration and positive natural increase.

### III. Projection Results

#### Reference, low and high-growth scenarios

The Ministry of Finance projections provide three growth scenarios for the population of Ontario to 2041. The medium-growth or reference scenario is considered most likely to occur if recent trends continue. The low- and high-growth scenarios provide a forecast range based on plausible changes in the components of growth. Population is projected for each of the 49 census divisions for the reference scenario only. Charts and tables in this report are for the reference scenario, unless otherwise stated.

Under all three scenarios, Ontario's population is projected to experience growth over the 2017–2041 period. In the reference scenario, population is projected to grow 30.2 per cent, or almost 4.3 million, over the next 24 years, from an estimated 14.2 million on July 1, 2017 to almost 18.5 million on July 1, 2041.

In the low-growth scenario, population increases 16.7 per cent, or 2.4 million, to reach almost 16.6 million people by 2041. In the high-growth scenario, population grows 46.6 per cent, or 6.6 million, to 20.8 million people by the end of the projection period.

Chart 1  
Ontario population, 1971 to 2041

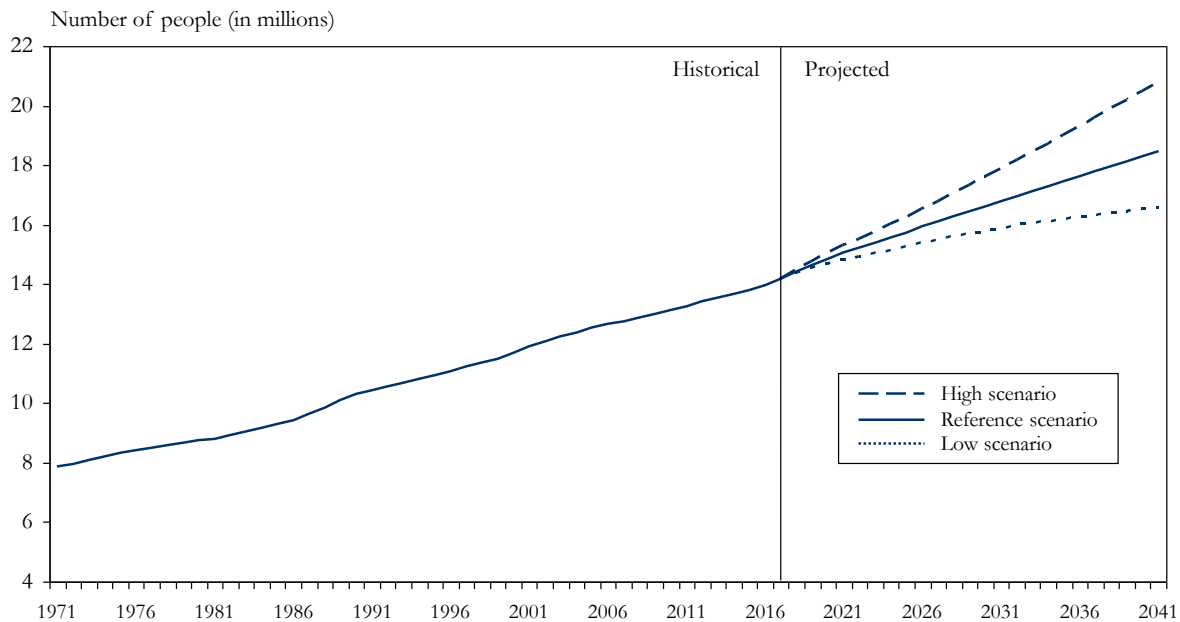

Sources: Statistics Canada, 1971–2017 and Ontario Ministry of Finance projections.

The annual rate of growth of Ontario's population in the reference scenario is projected to ease gradually from 1.8 per cent to 0.9 per cent over the projection period.

In the low-growth scenario, the annual rate of population growth is projected to decline from 1.3 per cent to 0.3 per cent over the projection period. In the high-growth scenario, the annual

population growth rate is projected to decrease gradually from 2.2 per cent to 1.5 per cent between 2017 and 2041.

Chart 2  
Annual rate of population growth in Ontario, 1971 to 2041

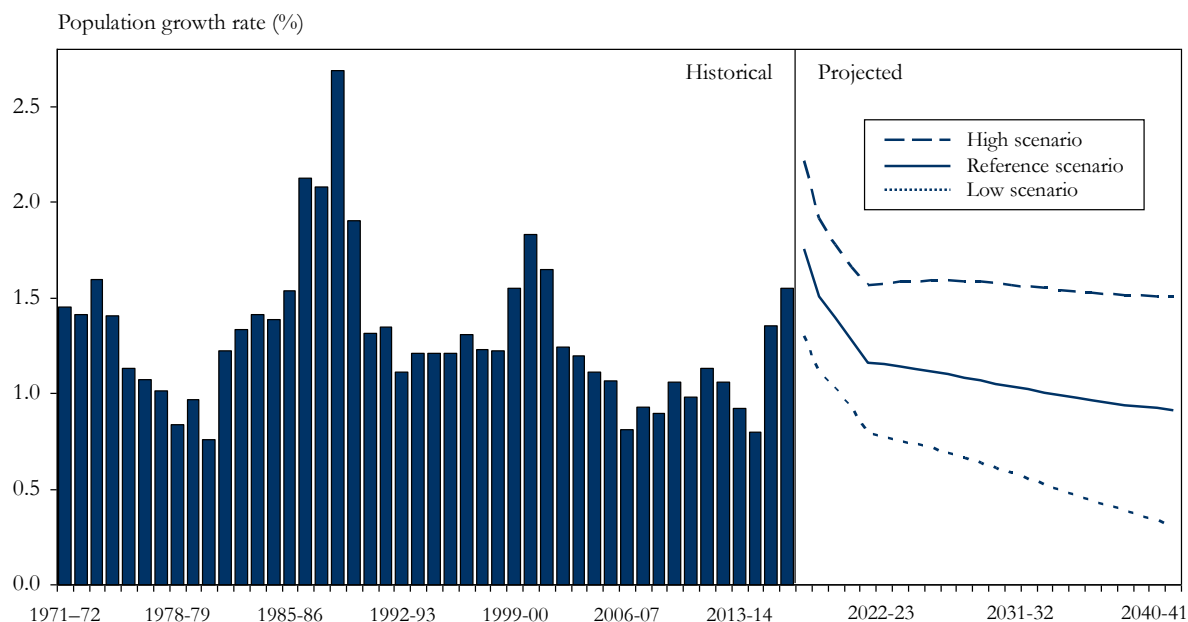

Sources: Statistics Canada, 1971–2017, and Ontario Ministry of Finance projections.

## The components of Ontario population change

In any given year, the contributions of natural increase and net migration to population growth vary. While natural increase trends evolve slowly, net migration can be more volatile, mostly due to swings in interprovincial migration and variations in international migration. For example, over the past 10 years, the share of population growth coming from net migration has been as high as 81 per cent in 2016–17 and as low as 55 per cent in 2008–09.

Net migration levels to Ontario have averaged about 95,000 per year in the past decade, with a low of 63,000 in 2008–09 and a high of 176,000 in 2016–17. The numbers of births and deaths have been rising slowly, while natural increase has declined from 53,000 to 41,000 over the last decade.

Net migration is projected to be relatively high at the beginning of the projections as net gains of population through interprovincial migration continue and the number of non-permanent residents keeps increasing at a rapid pace. Ontario’s annual net migration gain is projected to decrease initially from 202,000 in 2017–18 to 123,000 in 2021–22 as it returns to more normal values, and to subsequently increase over the rest of the projection period to reach 142,000 by 2040–41. The share of population growth accounted for by net migration is projected to decline from 81 per cent in 2017–18, to 70 per cent in 2021–22, and then to gradually rise to reach 85 per cent by 2041 as a result of lower natural increase.

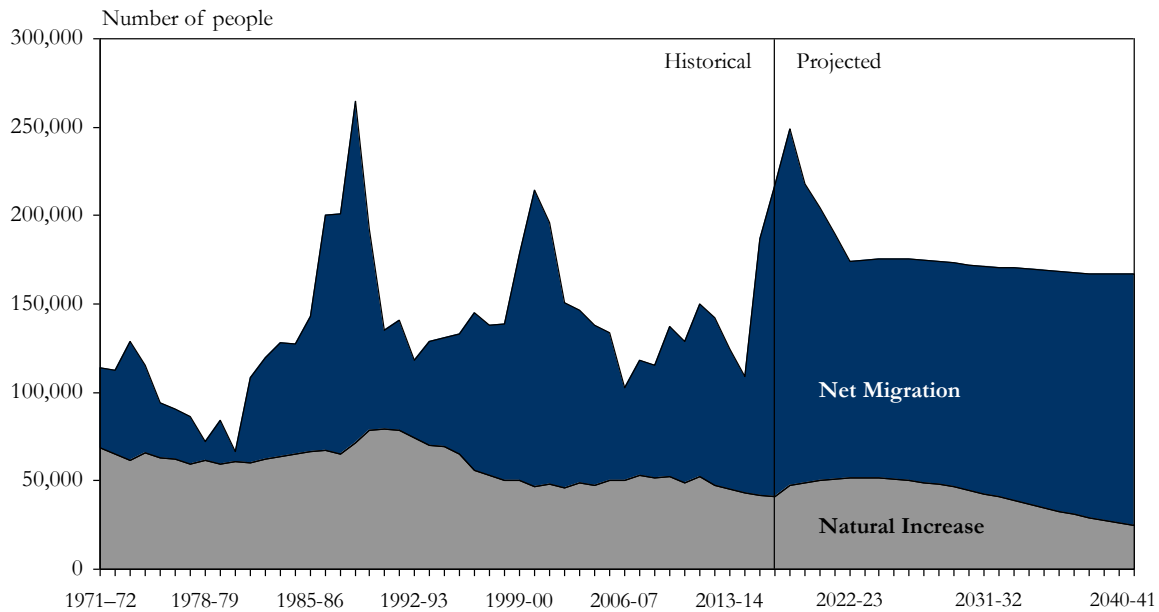

Chart 3

**Contribution of natural increase & net migration to Ontario's population growth, 1971 to 2041**

Sources: Statistics Canada, 1971–2017, and Ontario Ministry of Finance projections.

Future levels of natural increase will be affected by two main factors over the projection period. First is the passage of the baby boom echo generation (children of baby boomers) through peak fertility years, which results in an increase in the number of births through the late 2010s and early 2020s. Births are projected to increase from 147,000 in 2017–18 to over 162,000 by the mid-2020s and remain above that level until the end of the projection period.

The second major factor influencing the future path of natural increase in Ontario is the continuing transition of large cohorts of baby boomers into the senior age group. By 2031, all baby boomers will be 65 or older and the number of deaths will start to increase more rapidly. Over the first decade of the projections, the pace of increase in the annual number of deaths in Ontario is projected to slow as the small cohorts born during the 1930s reach their life expectancy. From 2017 to 2025, the annual number of deaths is projected to rise from 100,000 to 111,000. Over the remaining years to 2041, the annual number of deaths increases faster, to reach 153,000.

Initially driven by birth rising faster than deaths, natural increase is projected to rise from 47,000 in 2017–18 to peak at almost 52,000 in 2022–23, followed by a steady decline to 25,000 by 2040–41. The share of population growth accounted for by natural increase is projected to decline from 29 per cent in 2022–23 to 15 per cent by 2040–41.

## Age structure

By 2041, there will be more people in every age group in Ontario compared to 2017, with a sharp increase in the number of seniors. Baby boomers will have swelled the ranks of seniors; children of the baby boom echo generation will be of school-age; and the baby boom echo cohorts, along with a new generation of immigrants, will have bolstered the population aged 15–64.

Chart 4

### Age pyramid of Ontario's population, 2017 and 2041

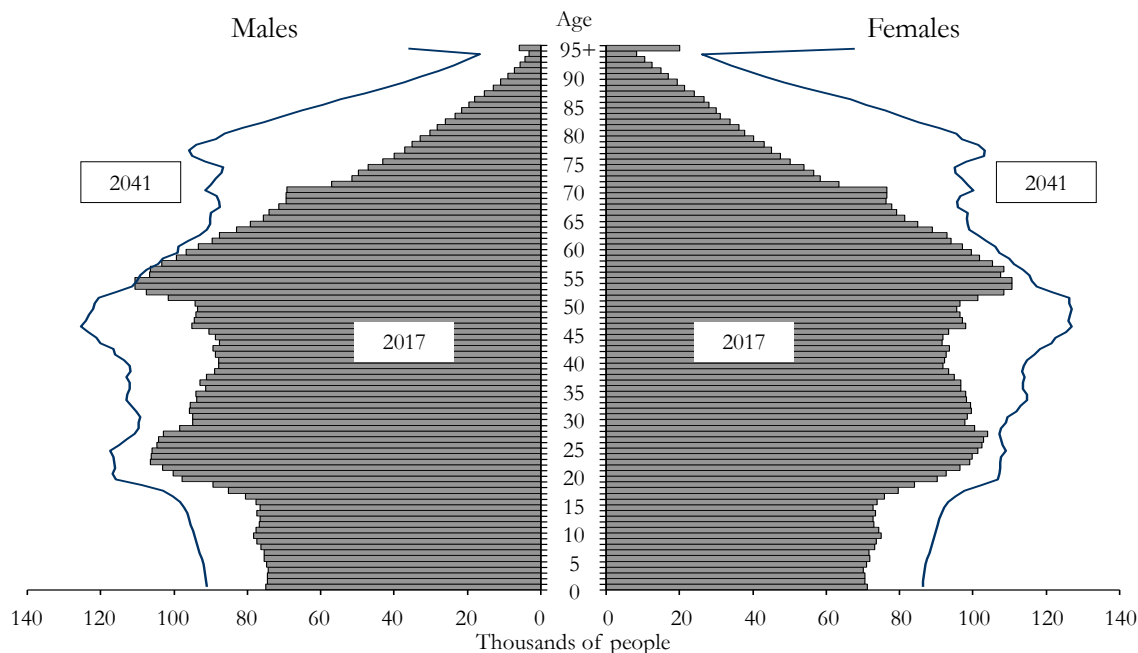

Sources: Statistics Canada, 2017, and Ontario Ministry of Finance projections.

The median age of Ontario's population is projected to rise from 41 years in 2017 to 44 years in 2041. The median age for women climbs from 42 to 45 years over the projection period while for men it is projected to increase from 40 to 43 years.

The number of seniors aged 65 and over is projected to almost double from about 2.4 million, or 16.7 per cent of population in 2017, to almost 4.6 million, or 24.8 per cent, by 2041. In 2015, for the first time, seniors accounted for a larger share of population than children aged 0–14.

By the early 2030s, once all baby boomers have reached age 65, the pace of increase in the number and share of seniors is projected to slow significantly. The annual growth rate of the senior age group is projected to slow from an average of 3.6 per cent over 2017–31 to 1.2 per cent by the end of the projection period. However, this age group will still be growing much faster than the 0–14 and 15–64 age groups.

The older age groups will experience the fastest growth among seniors. The number of people aged 75 and over is projected to rise from 1.0 million in 2017 to 2.7 million by 2041. The 90+ group will more than triple in size, from 120,000 to 400,000.

The proportion of women among the oldest seniors is projected to remain higher than that of men but declines slightly as male life expectancy is projected to increase relatively faster. In 2017, there were 39 per cent more women than men in the 75+ age group. By 2041, it is projected that there will be 19 per cent more women than men in the 75+ age group.

Chart 5

**Proportion of population aged 0–14, 15–64 and 65+ in Ontario, 1971 to 2041**

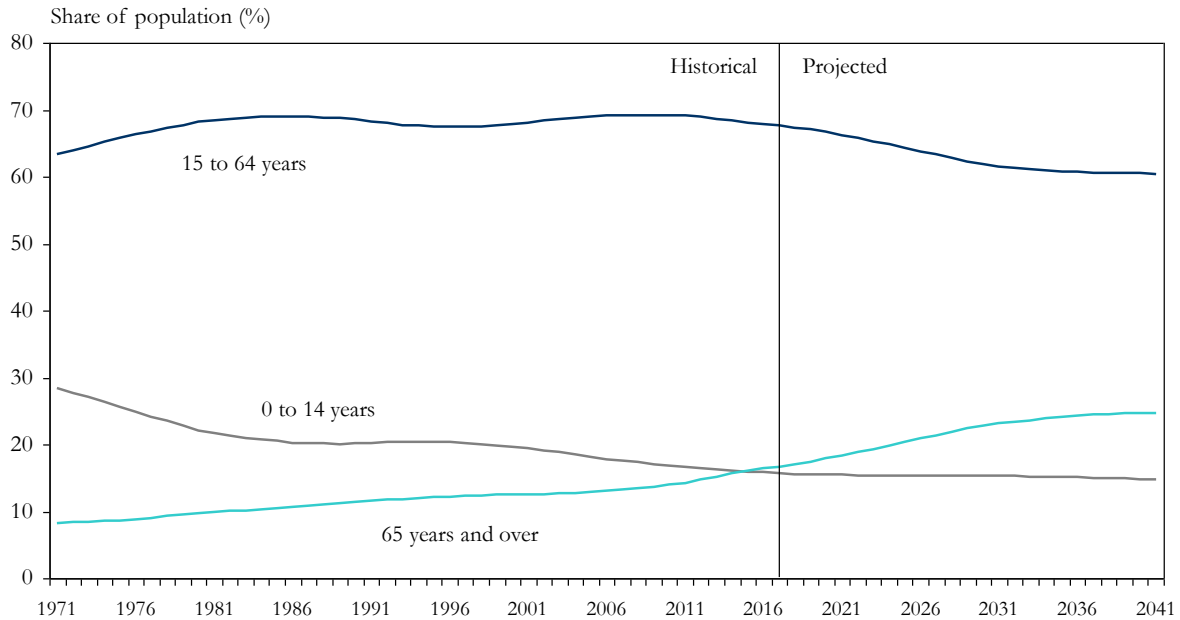

Sources: Statistics Canada, 1971–2017, and Ontario Ministry of Finance projections.

The number of children aged 0–14 is projected to increase gradually over the projection period, from 2.2 million in 2017 to almost 2.7 million by 2041. The share of children in the population is projected to decrease from 15.7 per cent in 2017 to 14.8 per cent by 2041. By the late 2030s, the number of children is projected to grow at a much slower pace than other age groups, reflecting the smaller number of women in their 20s and 30s.

The number of Ontarians aged 15–64 is projected to grow from 9.6 million in 2017 to 11.2 million by 2041, a slower pace of increase than the 0–14 and 65+ age groups. As a result, the 15–64 age group is projected to account for a decreasing share of total population, declining from 67.6 per cent in 2017 to 60.4 per cent by 2041.

The growth rate of the population aged 15–64 is projected to continue to trend lower until the mid-2020s. From an annual rate of growth of 1.4 per cent at the beginning of the projection, this age group is projected to grow by less than 0.3 per cent by 2027–28. Thereafter, as the children of the baby boom echo begin to reach age 15, the pace of annual growth of the 15–64 age group is projected to improve, reaching 0.9 per cent in 2040–41.

Chart 6

**Pace of growth of population age groups 0–14, 15–64 and 65+ in Ontario, 1971 to 2041**

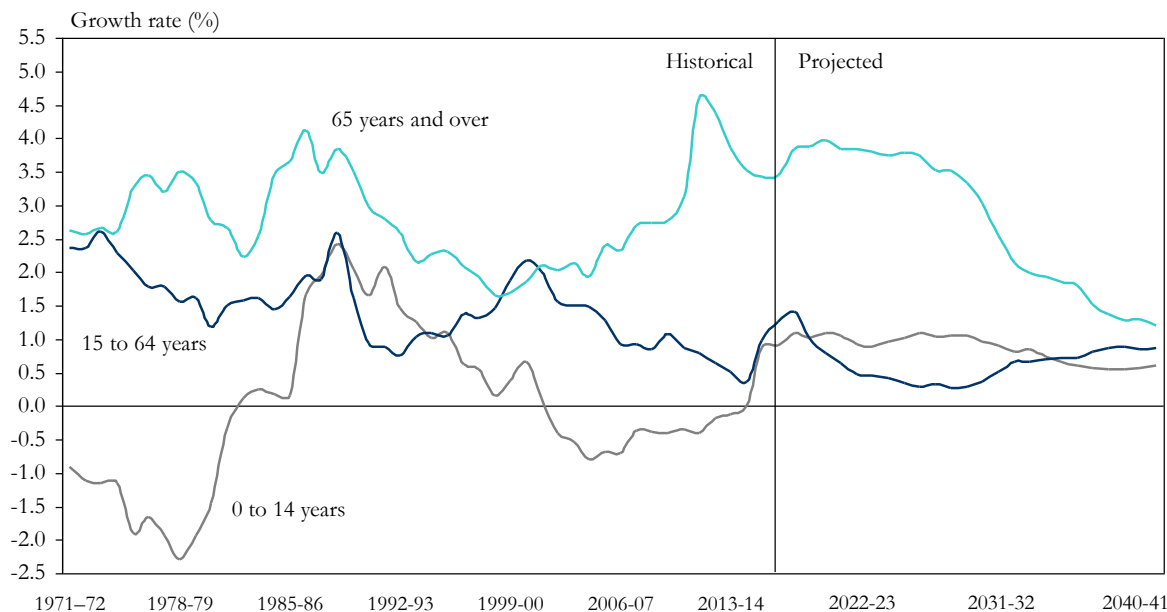

Sources: Statistics Canada, 1971–2017 and Ontario Ministry of Finance projections.

Within the 15–64 age group, the number of youth (those aged 15–24) is initially projected to decline slightly, from a high of 1,856,000 in 2018 to a low of 1,834,000 by 2022. The youth population is then projected to resume growing, reaching over 2.1 million by 2041. The youth share of total population is projected to decline from 13.0 per cent in 2017 to 11.4 per cent by 2035, followed by a small rise to 11.6 per cent by 2041.

The number of people aged 25–44 is projected to increase during the projection period, from 3.8 million in 2017 to 4.5 million by 2041, while their share of population is projected to initially increase from 26.9 to 27.7 per cent by 2023, followed by a decline to 24.5 per cent by 2041.

The number of people aged 45–64 is projected to continue to increase at the beginning of the projection period, from 3.9 million in 2017 to almost 4 million by 2021 before declining slightly during the 2020s. This age group resumes growth during the 2030s to reach almost 4.5 million by 2041. Its share of population is projected to initially decline from 27.7 to 23.4 per cent by 2033, and to resume growing to reach 24.3 per cent by 2041.

## Regional components of population change

The main demographic determinants of regional population growth are the current age structure of the population, the pace of natural increase, and the migratory movements in and out of each of Ontario’s regions. Demographic trends vary significantly among the 49 census divisions that comprise the six geographical regions of Ontario.

The current age structure of each region has a direct impact on projected regional births and deaths. A region with a higher share of its current population in older age groups will likely experience more deaths in the future than a region of comparable size with a younger population. Similarly, a region with a large share of young adults in its population is expected to see more births than a region of comparable size with an older age structure. Also, since migration rates vary by age, the age structure of a region or census division will have an impact on the migration of its population.

The general aging of the population will result in a rising number of census divisions where deaths will exceed births (negative natural increase) over the projection period. Deaths exceeded births in 24 of Ontario’s 49 census divisions over the past five years. This number is projected to rise gradually so that 36 census divisions are projected to experience negative natural increase by 2040–41. These 36 census divisions will represent 26 per cent of Ontario’s population in 2041.

This declining trend in natural increase means that many census divisions in Ontario where natural increase previously was the main or even sole contributor to population growth have already started to see their population growth slow. This trend is projected to continue as the population ages further.

Chart 7

**Evolution of natural increase by census division, 2017 to 2041**

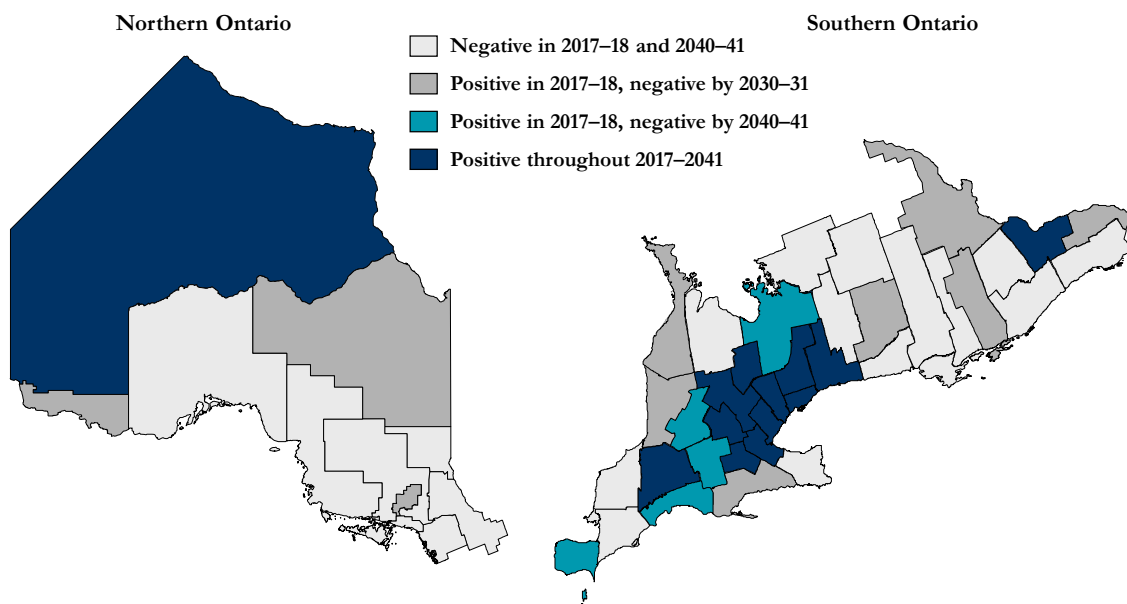

Source: Ontario Ministry of Finance projections.

Migration is the most important factor contributing to population growth for Ontario as a whole and for most regions. Net migration gains, whether from international sources, other parts of Canada or other regions of Ontario, are projected to continue to be the major source of population growth for almost all census divisions.

Large urban areas, especially the Greater Toronto Area (GTA), which receive most of the international migration to Ontario, are projected to grow strongly. For other regions such as Central Ontario, the continuation of migration gains from other parts of the province will be a key source of growth. Some census divisions of Northern Ontario receive only a small share of international migration and have been experiencing net out-migration, mostly among young adults, which reduces both current and future population growth.

## Regional population growth

The GTA is projected to be the fastest growing region of the province, accounting for over 65 per cent of Ontario’s net population growth to 2041. The GTA’s population is projected to increase from 6.9 million in 2017 to 9.7 million in 2041. The region’s share of total Ontario population is projected to rise from 48.3 per cent in 2017 to 52.3 per cent in 2041, passing the 50 per cent mark in 2026.

Chart 8  
Population of Ontario regions, 2017 and 2041

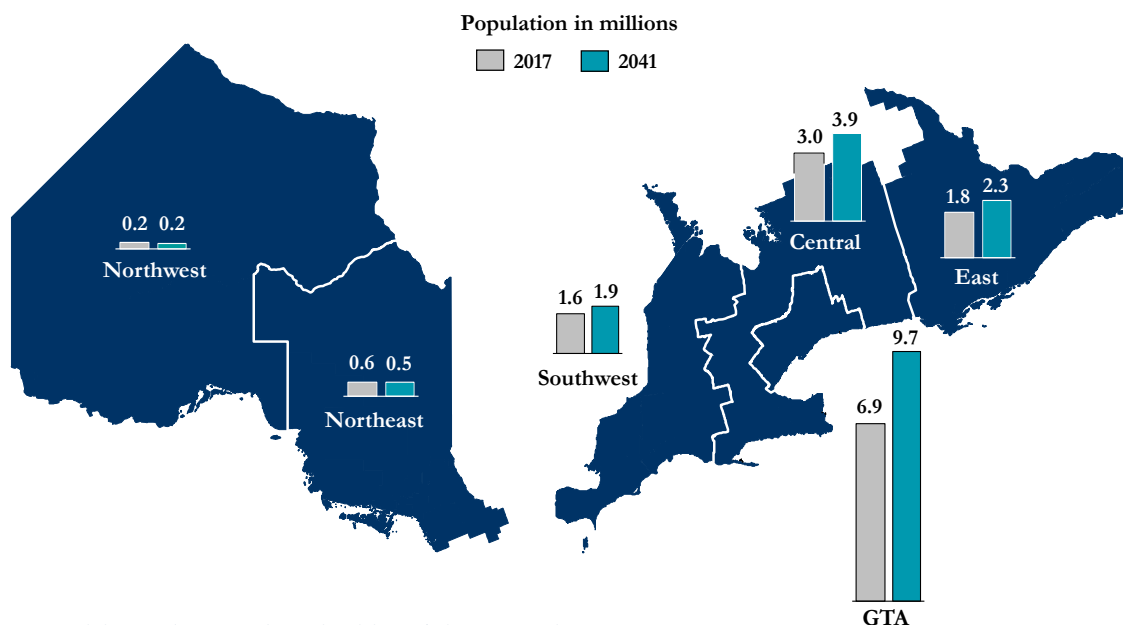

Sources: Statistics Canada, 2017, and Ontario Ministry of Finance projections.

Within the GTA, Toronto’s population is projected to rise from 2.93 million in 2017 to 3.91 million in 2041, an increase of 33.5 per cent, slightly faster than the provincial growth rate. Growth in the other census divisions of the GTA (Durham, Halton, Peel and York) is projected to be significantly faster than the Ontario average, with the addition of over 1.8 million people to the suburban GTA.

Peel is projected to see its population increase by 717,000 over 2017–41, a 47.8 per cent rise. Halton is projected to be the fastest-growing census division in Ontario over the projection period, with growth of 56.2 per cent to 2041.

Chart 9

**Population growth/decline by census division over 2017 to 2041**

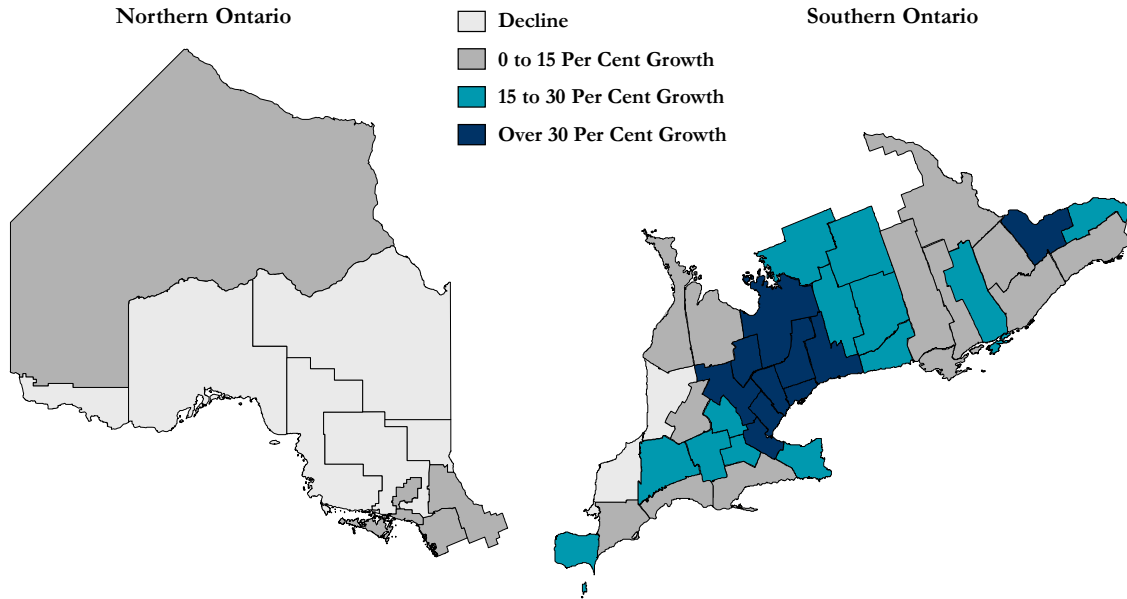

Source: Ontario Ministry of Finance projections.

The population of Central Ontario is projected to grow by 823,000 or 27.0 per cent, from 3.04 million in 2017 to 3.87 million in 2041. The region’s share of provincial population is projected to decline slightly from 21.4 to 20.9 per cent. Two census divisions located north of the GTA are projected to continue to experience population growth significantly above the provincial average: Simcoe at 37.6 per cent and Dufferin at 43.3 per cent.

The population of Eastern Ontario is projected to grow 22.7 per cent over the projection period, from 1.85 million to 2.27 million. Ottawa is projected to grow fastest (34.1 per cent) from 995,000 in 2017 to 1.33 million in 2041. Most other Eastern Ontario census divisions are also projected to grow, but below the provincial average, with Frontenac and Prescott & Russell growing by 17.9 and 13.8 per cent respectively.

The population of Southwestern Ontario is projected to grow from 1.64 million in 2017 to 1.90 million in 2041, an increase of 15.8 per cent. Growth rates within Southwestern Ontario vary, with Middlesex and Oxford growing fastest (27.2 and 17.5 per cent respectively). The populations of Lambton and Huron are projected to continue declining slightly over the 2017–2041 period.

The population of Northern Ontario is projected to be relatively stable over the projection horizon, with a slight decrease of 2.1 per cent, from 797,000 in 2017 to 780,000 by 2041. Within the North, the Northeast is projected to see a population decline of 17,000 or 3.0 per cent, from 558,000 to 541,000. The Northwest is projected to experience slight population growth of a few hundred people, or 0.2 per cent, from 239,000 to 240,000.

In the past, Northern Ontario's positive natural increase offset part of the losses it experienced through net migration. However, natural increase in the North as a whole is currently negative.

Table A

**Population Shares of Ontario Regions, 1991 to 2041**

Share of Ontario Population (%)	1991	2001	2011	2021	2031	2041
GTA	42.0	44.5	47.2	49.2	50.8	52.3
Central	22.2	22.1	21.6	21.3	21.1	20.9
East	13.9	13.5	13.2	12.9	12.6	12.3
Southwest	13.7	13.0	12.0	11.3	10.8	10.3
Northeast	5.8	4.8	4.3	3.7	3.3	2.9
Northwest	2.4	2.1	1.8	1.6	1.4	1.3

Sources: Statistics Canada, 1991–2011, and Ontario Ministry of Finance projections.

**Regional age structure**

All regions are projected to see a continuing shift to an older age structure. The largest shifts in age structure are projected to take place in census divisions, many in northern and rural areas, where natural increase and net migration are projected to become or remain negative. The GTA is expected to remain the region with the youngest age structure, a result of strong international migration and positive natural increase. The Northeast is projected to remain the region with the oldest age structure.

In 2017, the share of seniors aged 65 and over in regional population ranged from a low of 14.7 per cent in the GTA to a high of 20.9 per cent in the Northeast. Among census divisions, it ranged from 13.0 per cent in Peel to 32.4 per cent in Haliburton.

By 2041, the share of seniors in regions is projected to range from 22.0 per cent in the GTA to 31.1 per cent in the Northeast. Among census divisions, it is projected to range from 20.5 per cent in Kenora to 44.5 per cent in Haliburton.



Chart 10  
Share of seniors in population by census division in 2041

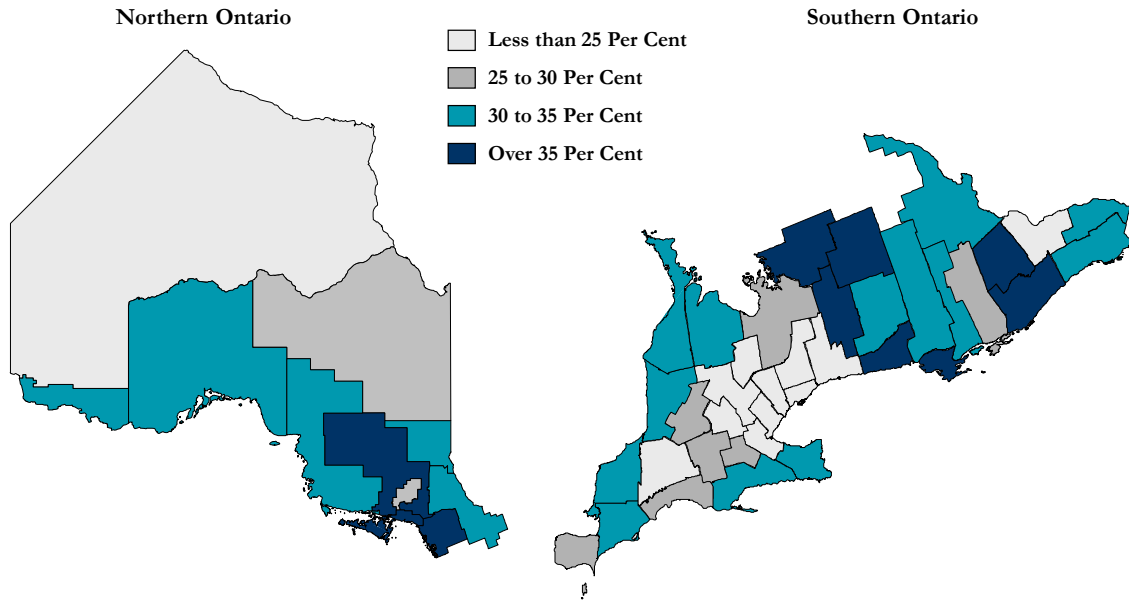

Source: Ontario Ministry of Finance projections.

Even as the share of seniors in census divisions located in and around the suburban GTA is projected to remain lower than the provincial average, the increase in the number of seniors in this area will be the most significant.

Chart 11  
Growth in number of seniors by census division, 2017 to 2041

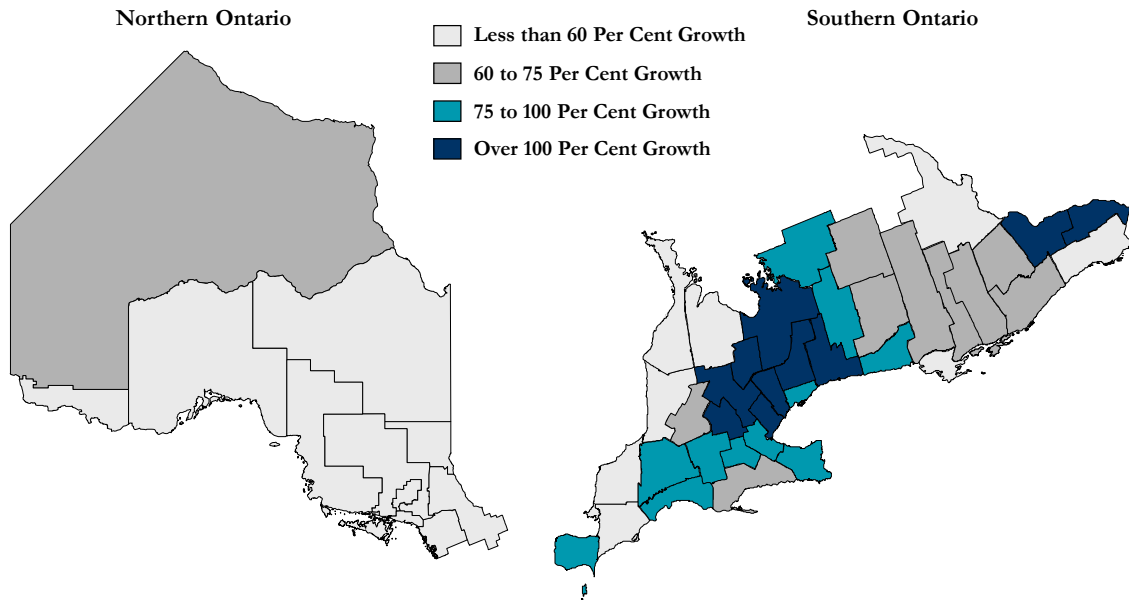

Source: Ontario Ministry of Finance projections.

The number of seniors is projected grow by about 133 per cent in the suburban GTA. Conversely, the number of seniors grows most slowly (less than 40 per cent) in Algoma, Sudbury, Rainy River and Timiskaming.

The number of children aged 0–14 is projected to decline in the North, but to increase in the rest of Ontario over the projection period. However, by 2041 the share of children in every region is projected to be slightly lower than it is today. In 2017, the highest share of children among regions was in the Northwest at 16.9 per cent; the Northeast had the lowest share at 14.6 per cent. By 2041, the Northeast is projected to remain the region with the lowest share of children at 13.5 per cent while the highest share is projected to be found in the Northwest at 15.8 per cent.

The GTA census divisions, along with Dufferin, Simcoe, Hamilton and Ottawa, are projected to record the highest growth in the number of children aged 0–14 over the 2017–2041 period, with Halton seeing the most growth at 44 per cent. Conversely, the majority of rural and northern census divisions are projected to have significantly fewer children by 2041, with the largest declines in the North. However, most census divisions are projected to see only a slight decrease in the share of children in their population. In 2017, the highest share of children was found in Kenora at 22.1 per cent and the lowest share in Haliburton at 9.5 per cent. By 2041, Kenora is projected to still have the highest share of children at 20.6 per cent while Haliburton is projected to continue to have the lowest at 8.4 per cent.

Chart 12

**Growth/decline in number of children aged 0–14 by census division, 2017 to 2041**

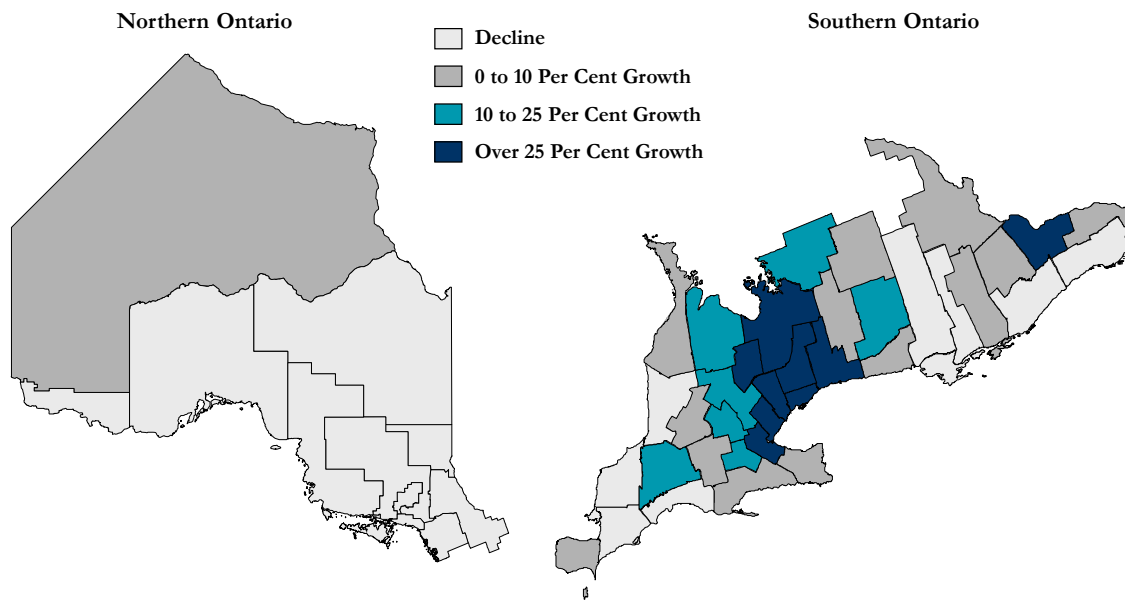

Source: Ontario Ministry of Finance projections.

The share of population aged 15–64, which ranged from 64.5 per cent in the Northeast to 69.5 per cent in the GTA in 2017, is projected to decline over the 2017–2041 period in every region. The share of this age group is projected to range from 62.9 per cent of population in the GTA to 55.3 per cent in the Northeast by 2041.

While the share of population aged 15–64 is projected to fall in every census division of the province, the number of people in this age group is projected to increase in 20 of the 49 census divisions, mainly in the GTA, Central Ontario and urban areas of the East and the Southwest. The highest share of people aged 15–64 in 2017 was in Toronto (70.7 per cent) while the lowest was in Haliburton (58.1 per cent). By 2041, the highest shares are projected to be found Peel, Hamilton, Waterloo and Ottawa, with Toronto the highest (65.4 per cent). Prince Edward, Manitoulin, Haliburton, Northumberland, Kawartha Lakes and Parry Sound are projected have shares of people aged 15–64 below 50 per cent by the end of the projection period.

## IV. Methodology and Assumptions

---

### Projections methodology

The methodology used in Ministry of Finance long-term population projections is the cohort-component method, essentially a demographic accounting system. The calculation starts with the base-year population (2017) distributed by age and sex.

A separate analysis and projection of each component of population growth is made for each year, starting with births. Then, projections of deaths and the five migration components (immigration, net emigration, net change in non-permanent residents, interprovincial in- and out-migration, and intraprovincial in- and out-migration) are also generated and added to the population cohorts to obtain the population of the subsequent year, by age and sex.

This methodology is followed for each of the 49 census divisions. The Ontario-level population is obtained by summing the projected census division populations.

It should be noted that the population projections are demographic, founded on assumptions about births, deaths and migration over the projection period. Assumptions are based on the analysis of the long-term and the most recent trends of these components, as well as expectations of future direction. For Ontario, the degree of uncertainty inherent in projections is represented by the range between the low- and high-growth scenarios, with the reference scenario representing the most likely outcome.

### Base population

This report includes demographic projections released by the Ministry of Finance that use population estimates based on the 2011 Census adjusted for net undercoverage. Specifically, the projections use Statistics Canada's preliminary July 1, 2017 postcensal population estimates as a base.

As well as providing a new starting point for total population by age and sex, updating the projections to a new base alters the projected age structure and population growth in each census division. It also has an impact on many components of population growth that are projected by using age-specific rates, such as births, deaths and several of the migration streams.

### Fertility

The projected number of births for any given year is obtained by applying age-specific fertility rates to cohorts of women in the reproductive age group, ages 15 to 49. The projection model relies on four parameters<sup>1</sup> to generate the annual number of births. The first of these parameters, the total fertility rate (TFR), reflects the level of fertility while the other three parameters (the mean age at maternity, the skewness and the variance of the distribution) reflect the timing, or age, at which

---

<sup>1</sup> Based on the Pearsonian approach. See Glossary.

women have their babies. All parameters used are calibrated to generate age-specific fertility rates that closely follow recent trends.

Assumptions are based on a careful analysis of past age-specific fertility trends in Ontario and a review of fertility trends elsewhere in Canada and in other countries. A general and common trend is that a growing proportion of women are postponing births to their 30s and early 40s.

The decline in the fertility rate among young women is accompanied by a rise in fertility rates among older women. Over the past 20 years, teenagers and women in their early 20s have experienced the sharpest declines in fertility rates.

Fertility rates of women in their 30s and older, which were rising moderately over the 1990s and more rapidly over most of the 2000s, have shown a slower pace of increase in the most recent years. These are the same cohorts of women who postponed births during their 20s and are now having children in their 30s and early 40s.

Ontario's total fertility rate (TFR), which stood at 3.8 children per woman around 1960, fell below the replacement level of 2.1 children per woman in 1972. Over the rest of the 1970s, the TFR fell rapidly toward the 1.50–1.65 range where it has been hovering ever since. The latest data available (2014) show a TFR of 1.50.

Fertility rates are unlikely to return to the highs observed in the 1950s and early 1960s. Rather, it is believed that relatively small fluctuations around values below the replacement level are more likely.

In the reference scenario, the TFR is assumed to increase slightly from 1.50 to 1.60 children per woman as younger women's fertility rates stabilize while those of older women continue to gradually increase.

In the low-growth scenario, fertility is assumed to decline gradually until the TFR reaches 1.30 children per woman at the end of the projection period. In the high-growth scenario, the TFR increases gradually to 1.90 children per woman by the end of the period.

### ***Fertility assumptions at the census division level***

The most recent data at the census division level (2014) shows that TFRs range from a high of 2.47 in Sudbury (District) to a low of 1.31 in Toronto. Trends in the evolution of the TFR in each census division over the past fifteen years show no convergence of TFRs by census division. For this reason, the projected parameters for fertility at the census division level are modelled to maintain the regional differences. The census division-to-province ratio for mean age at fertility in the most recent period is assumed to remain constant. The variance and skewness of fertility distributions at the census division level evolve over the projection period following the same absolute changes of these parameters at the Ontario level.

Chart 13  
**Total fertility rate of Ontario women, 1979 to 2041**

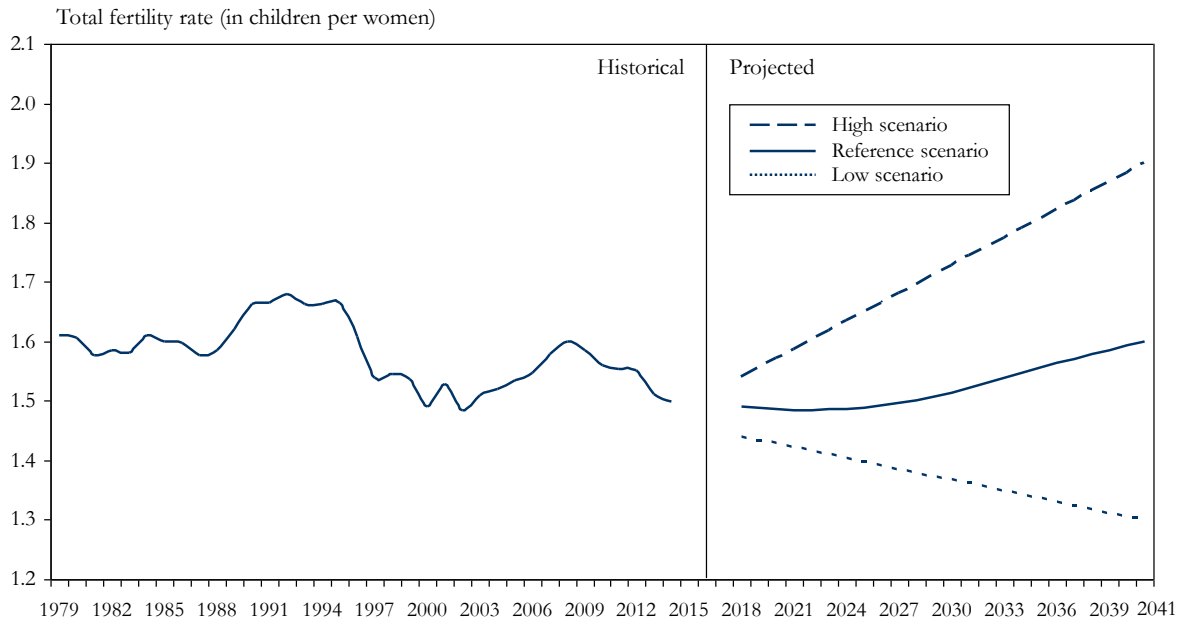

Sources: Statistics Canada, 1979–2014, and Ontario Ministry of Finance projections.

## Mortality

The projected number of deaths each year is obtained by applying age-specific mortality rates to population cohorts in corresponding ages. Assumptions of future age-specific death rates are derived<sup>2</sup> from trends observed over the 1971–2014 period related to the pace of improvement in overall life expectancy and the age patterns in mortality.

The province of Ontario has one of the highest levels of life expectancy in Canada and among the countries of the developed world. The current (2014) life expectancy at birth is 84.4 years for Ontario females and 80.4 years for Ontario males. Since 2004, average gains in life expectancy have been in the order of 0.18 years per annum for females and 0.24 years per annum for males.

Up to the mid-1990s, annual gains in life expectancy were getting somewhat smaller and it was expected that future improvements would continue at this slowing pace. However, over the past two decades, annual gains in life expectancy have picked up and are rising in a more linear trajectory. Future gains in life expectancy concentrated at older ages and are smaller for infants.

<sup>2</sup> Following the Lee-Carter model. See Glossary.

In the reference scenario, life expectancy in Ontario is projected to continue increasing linearly over the first decade of the projection, followed by a gradual slowing in the rate of increase. By 2041, life expectancy is projected to reach 86.6 years for males and 88.7 years for females. This means total life expectancy gains of 6.2 years for males and 4.3 years for females between 2014 and 2041.

The three scenarios for Ontario all reflect a continuation of the gains recorded in the average duration of life. However, life expectancy is assumed to increase at a diminishing rate over the projections period.

In the low-growth scenario, life expectancy increases at a slower pace, to 85.0 and 87.4 years for males and females respectively. In the high-growth scenario, life expectancy reaches 88.0 and 89.8 years for males and females respectively.

**Chart 14**  
**Life expectancy at birth by sex in Ontario, 1979 to 2041**

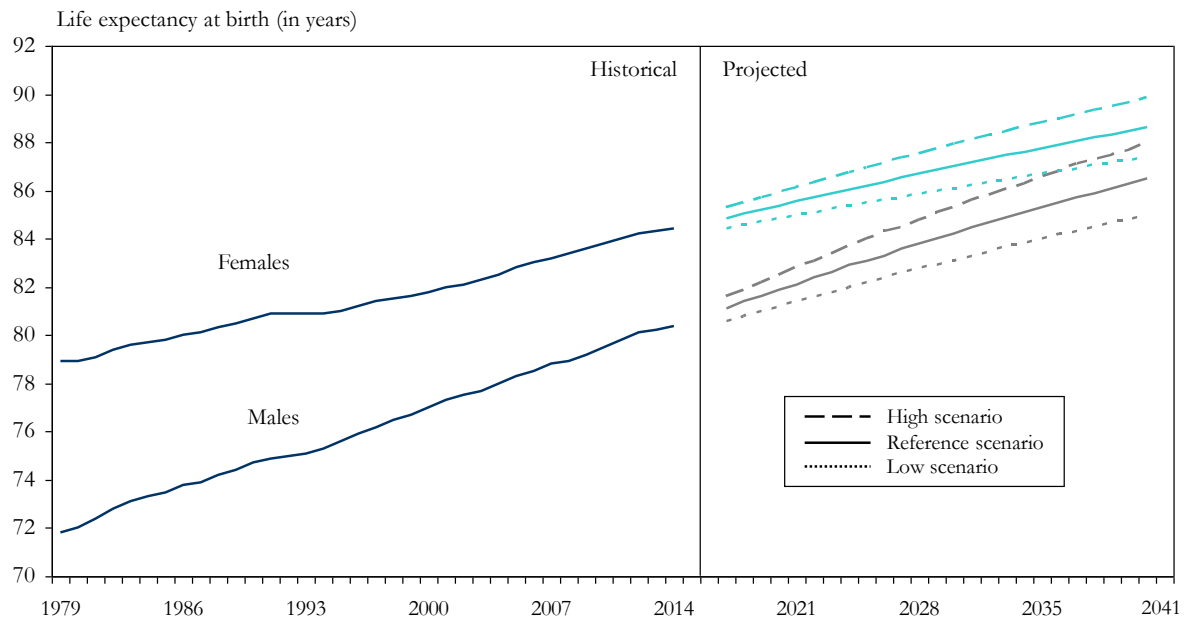

Sources: Statistics Canada, 1979–2014, and Ontario Ministry of Finance projections.

Under the assumptions on mortality for each of the three scenarios, male life expectancy is expected to progress at a faster pace than female life expectancy. This is consistent with recent trends where males have recorded larger gains than females. Thus, the overall gap between males and females has gradually decreased, and is projected to continue to do so.

Table B

**Life Expectancy in Ontario, 1981 to 2041**

		1981	1991	2001	2011	2021	2031	2041
Male	At birth	72.4	74.9	77.3	79.8	82.1	84.5	86.6
	At age 65	14.4	15.7	17.0	19.1	20.7	22.4	23.9
Female	At birth	79.1	80.9	82.0	84.0	85.5	87.2	88.7
	At age 65	18.8	19.7	20.3	21.9	23.1	24.4	25.5

Sources: Statistics Canada, 1981–2011, and Ontario Ministry of Finance projections.

***Mortality assumptions at the census division level***

At the census division level, the mortality assumptions were developed using a ratio methodology. The Ontario-level mortality structure was applied to each census division's age structure over the most recent six years of comparable data and the expected number of deaths was computed. This was then compared to the actual annual number of deaths for each census division over this period to create ratios of actual-to-expected number of deaths. These ratios were then multiplied by provincial age-specific death rates to create death rates for each census division. These were then applied to the corresponding census division population to derive the number of deaths for each census division.

An analysis of the ratio of actual-to-expected deaths for each census division did not reveal a consistent pattern or movement toward a convergence or divergence among regions over time. For this reason, the recent three-year average ratio for each census division was held constant over the projection period.

**Components of net migration**

The following sections discuss assumptions and methodology for the components of net migration, including immigration, emigration, non-permanent residents, interprovincial migration and intraprovincial migration.

**Immigration**

Immigration levels in Canada are determined by federal government policy. The federal Minister of Immigration, Refugees and Citizenship sets the national target and target-range for the level of immigration to be achieved over the following year(s). For the calendar year 2018, the target is set at 310,000, with a target-range of 290,000 to 330,000 immigrants. This is a slightly higher target compared to 2017 (300,000), but a significant increase from 2015, when the range was 260,000 to 285,000.



Over the past 20 years, the target range has been increased gradually by successive federal governments. More recently, a significant increase was announced, which would bring the national immigration level to 340,000 by 2020. This represents a 25 per cent increase from 2015.

Since the early 2000s, federal immigration policy has changed, with a goal of spreading immigrants more evenly across the country primarily through the expansion of the provincial nominee program. As a result, Ontario’s share of total Canadian immigration has fallen from 60 per cent in 2001–02 to an average of 37 per cent over the three years to July 1, 2017.

In the reference scenario, the assumed long-term immigration rate is set at 0.9 per cent for the first three projected years, followed by a gradual decline to 0.85 per cent by 2030.

**Chart 15**  
**Rate of immigration to Ontario, 1971 to 2041**

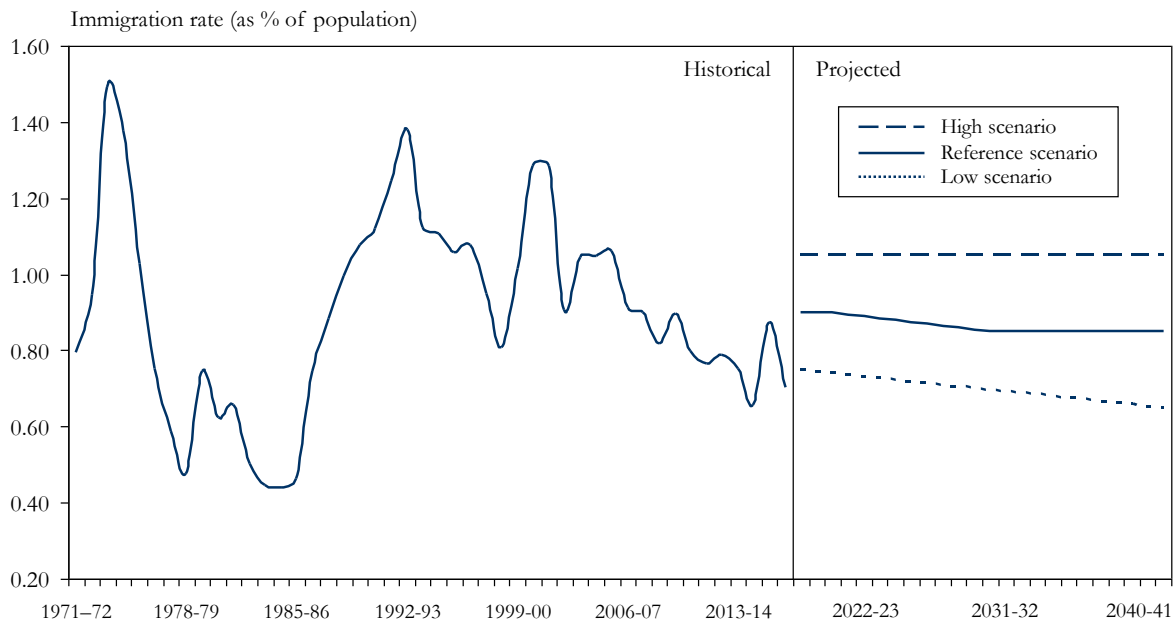

Sources: Statistics Canada, 1971–2017, and Ontario Ministry of Finance projections.

The number of immigrants increases over time as population grows. In the reference scenario, the annual immigration level is projected to increase from 128,000 in 2017–18 to 156,000 by 2040–41, in tandem with overall population growth.

The long-term immigration rate is set at 0.6 per cent in the low-growth scenario, resulting in relatively stable immigration levels, hovering around the 108,000 mark. In the high-growth scenario, the long-term rate of immigration is set at 1.0 per cent, resulting in immigration levels rising strongly, from 149,000 in 2017–18 to 215,000 by 2040–41.

***Immigration assumptions at the census division level***

Projected immigration shares for each census division are based on the trends observed in the distribution of immigrants by census division over the recent past. These shares evolve throughout the projection period following established trends. The average age-sex distribution pattern for

immigrants observed over the past five years is assumed to remain constant over the entire projection period. Over 80 per cent of immigrants coming to Ontario in 2016–17 were aged 0–44.

Chart 16  
Immigration to Ontario, 1971 to 2041

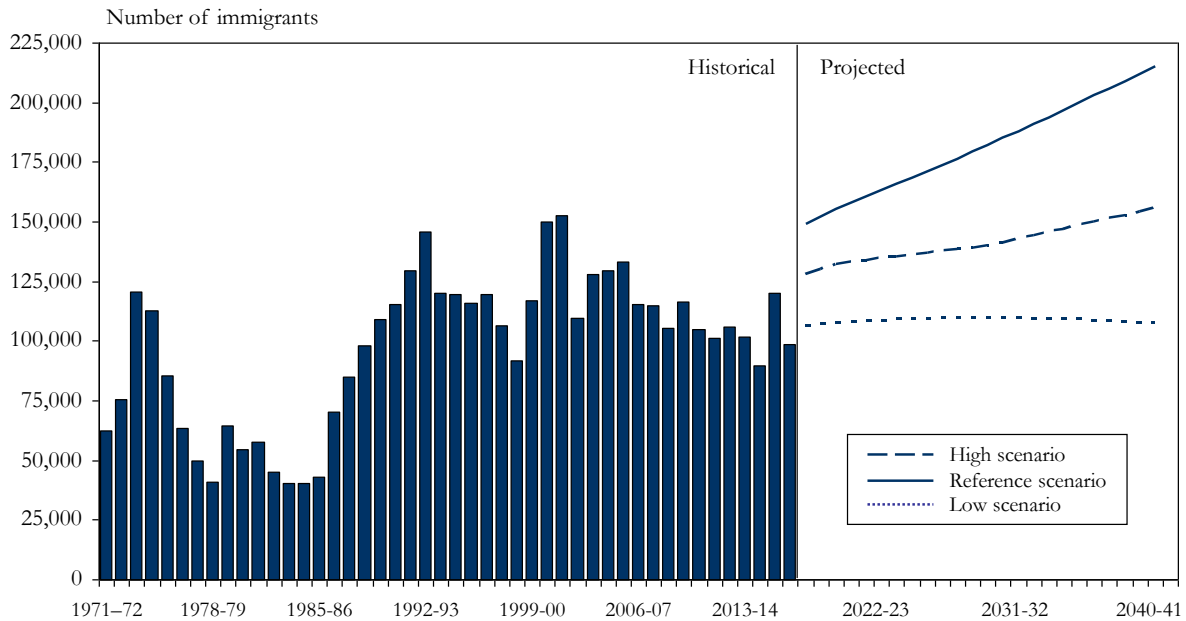

Sources: Statistics Canada, 1971-2017, and Ontario Ministry of Finance projections.

## Emigration

Total emigration is defined as the gross flow of international emigration, minus returning emigrants, plus the net variation in the number of Ontarians temporarily abroad. The level of total emigration from Ontario averaged 17,600 over the past three years.

The number of emigrants is difficult to estimate with a high degree of accuracy because of incomplete information. Statistics Canada publishes annual estimates of these flows based on a variety of sources, such as administrative data files and immigration statistics published by agencies of foreign countries.

In the reference scenario, the average emigration rates by age and sex for each census division observed over the past five years are used to model the projected number of people emigrating annually from each census division. The modelling is dynamic, taking into account the annual changes in age structure within census divisions. For Ontario as a whole, this results in the number of emigrants increasing gradually over the projection period to reach 21,300 by 2040–41.

In the low-growth scenario, emigration rates by age and sex used in the reference scenario are increased by 30 per cent, making them 130 per cent of recently-observed rates. This results in emigration levels reaching 24,900 by 2040–41.

In the high-growth scenario, emigration rates by age and sex used in the reference scenario are reduced by 30 per cent, making them equivalent to 70 per cent of recently-observed rates. This results in the number of emigrants reaching 16,500 by 2040–41.

Chart 17  
**Emigration from Ontario, 1971 to 2041**

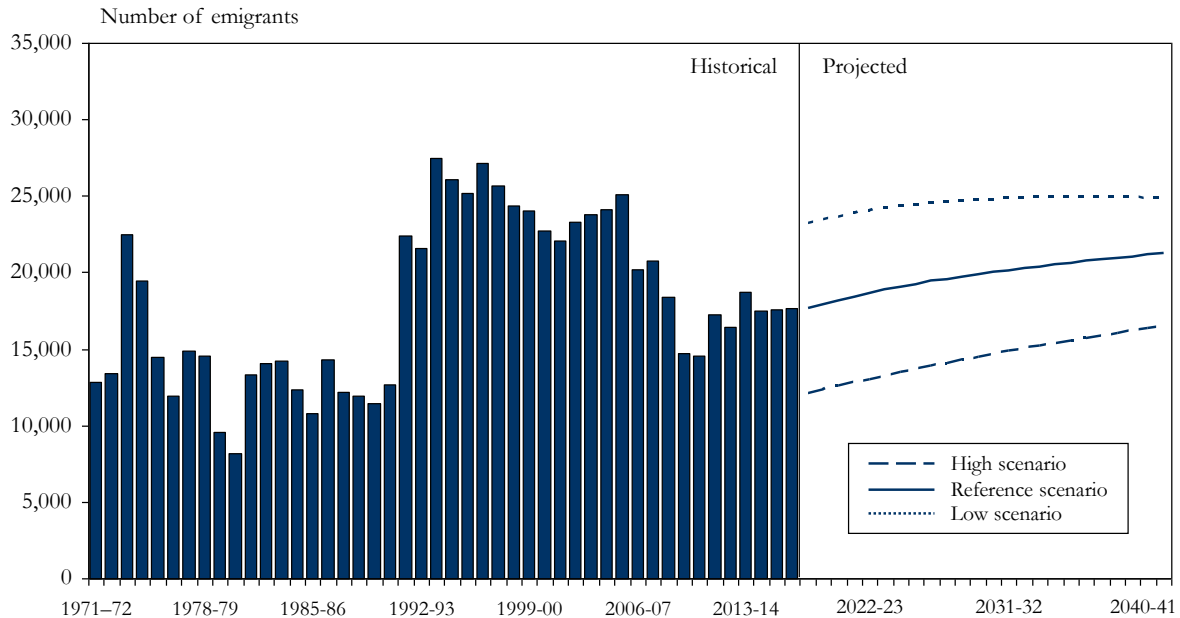

Sources: Statistics Canada, 1971–2017, and Ontario Ministry of Finance projections.

### *Emigration assumptions at the census division level*

The projected number of people, by age and gender, emigrating from each census division for each year of the projections is modelled using the average emigration rates by age and gender for each census division observed over the past five years.

### **Non-permanent residents**

Statistics Canada estimates that there were about 415,000 non-permanent residents (NPRs: e.g., foreign students, temporary workers, refugee claimants) living in Ontario on July 1, 2017. In 2016–17, the number of NPRs rose by 69,300 in Ontario, the largest increase in 28 years. These foreign residents are included in the base population as they are counted in the Census.

The year-to-year change in their total number must be accounted for as a component of population growth. Determining assumptions for this component is complicated by the significant annual fluctuations and the transient nature of this group.

Over the past 30 years, Ontario has gained on average 9,700 non-permanent residents annually. The reference scenario reflects long-term trends in the annual change in the number of NPRs by setting the long-term yearly gain to 7,500. In the low- and high-growth scenarios, the long-term annual

change in the stock of NPRs is set at 2,500 and 12,500 respectively. The long-term assumptions for each scenario are reached after a transition period of five years, moderating from the relatively high net gains observed recently. The assumed increase in the number of non-permanent resident in 2017–18 is set at 70,000 in the reference scenario, 52,500 in the low-growth scenario, and 87,500 in the high-growth scenario

Chart 18

**Annual change in the number of non-permanent residents living in Ontario, 1971 to 2041**

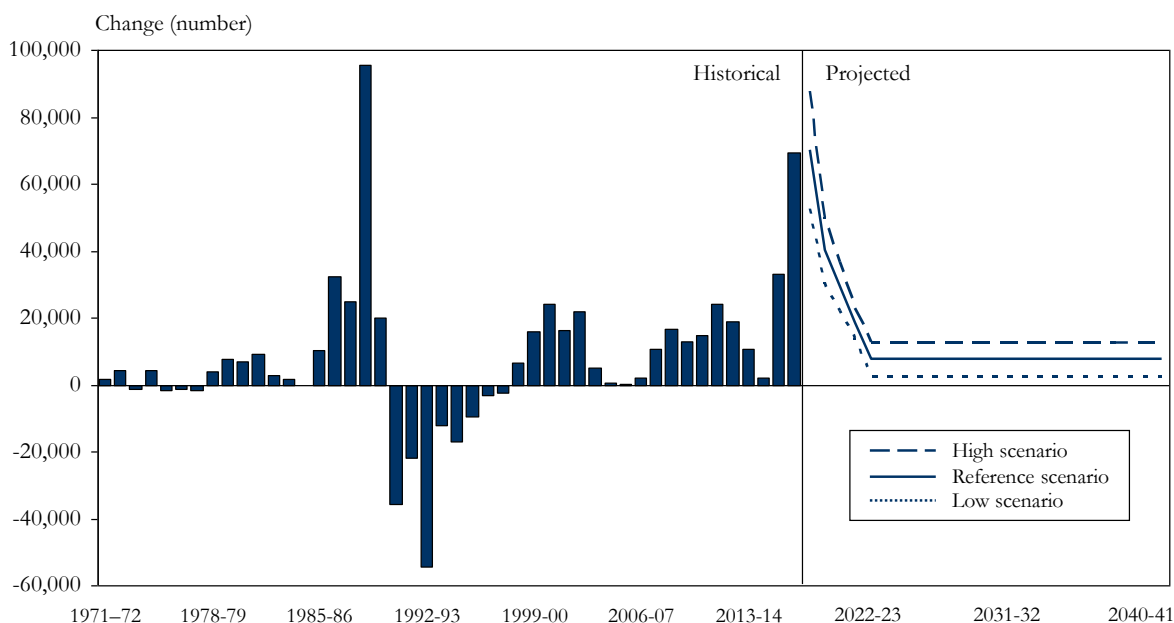

Sources: Statistics Canada, 1971–2017, and Ontario Ministry of Finance projections.

***Non-permanent resident assumptions at the census division level***

Projected shares of non-permanent residents for each census division are based on the share held by each census division in 2017. The age-sex distribution of non-permanent residents is based on the average of the last five years. The distribution pattern is assumed to remain constant over the projection period.

**Interprovincial migration**

Interprovincial migration is a component of population growth that fluctuates significantly from year to year. Although Ontario remains a major province of attraction for migrants from some other provinces, trend analysis of the last three decades reveals a mixed pattern of several years of gains followed by several years of losses. This pattern is usually closely tied to economic cycles.

Over the past 30 years, net interprovincial migration has not contributed to Ontario’s population growth, with net losses averaging about 1,500 people per year. Between 2003 and 2015, net

interprovincial migration to Ontario was negative, largely due to net outflows to Alberta. However, the most recent data shows a reversal of the out-migration trends.

In the reference scenario, annual net interprovincial migration for Ontario reflects recent trends in the short term. It is set at 22,000 for 2017–18, 16,500 for 2018–19, and gradually returning to long-term historical values by 2021–22 with a net of zero and then remaining at that level for the rest of the projection period.

Chart 19  
**Net interprovincial migration in Ontario, 1971 to 2041**

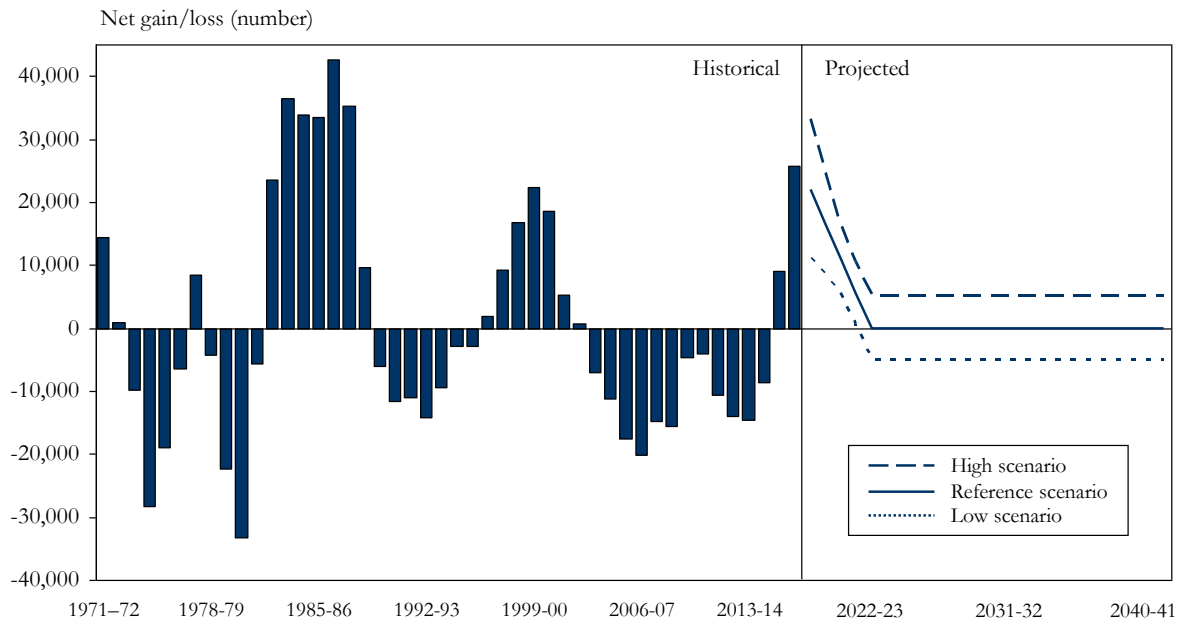

Sources: Statistics Canada, 1971–2017, and Ontario Ministry of Finance projections.

In the low-growth scenario, net interprovincial migration for Ontario is set at 11,000 for 2017–18, 8,200 for 2018–19, and gradually falling to a net outflow of 5,000 from 2021–22 onwards. In the high-growth scenario, a net annual inflow of 33,000 people is assumed for 2017–18, 24,800 for 2018–19, followed by a gradual decrease to a net inflow of 5,000 annually starting in 2021–22.

The annual in-flows corresponding to the long-term net migration levels in the low-growth, reference and high-growth scenarios are 62,500, 65,000 and 67,500 respectively. The corresponding annual out-flows are 67,500, 65,000 and 62,500.

***Interprovincial migration assumptions at the census division level***

Each census division’s share of Ontario inflow and outflow of interprovincial migrants over the last five years is applied to projected flows for the province and held constant throughout the projection period.

## **Intraprovincial migration**

At the census division level, intraprovincial migration, or the movement of population from one census division to another within the province, is a significant component of population growth. This component affects population growth only at the census division level.

The annual number of intraprovincial migrants in Ontario has fluctuated within the 350,000 to 430,000 range over the past 20 years. Over the projection period, the annual number of intraprovincial migrants increases gradually from 390,000 in 2017–18 to 436,000 in 2040–41. This increase over time reflects population growth and age structure changes at the census division level. In fact, even as the number of intraprovincial migrants is projected to increase, the resulting rate of intraprovincial migration in Ontario declines slightly over the projection period, from 2.7 per cent in 2017–18 to 2.4 per cent by 2040–41.

### ***Intraprovincial migration assumptions at the census division level***

The projected number of people, by age, leaving each census division for each year of the projections, as well as their destination within the province, is modelled using the origin-destination migration rates by age for each census division over the past five years. Because migration rates by age group are different for each census division and because different age groups have different origin-destination behaviours, the methodology provides a powerful tool to project movers based on observed age and origin-destination migration patterns. The modelling is dynamic, taking into account the annual changes in age structure within census divisions.

The evolution of intraprovincial migration patterns in each census division was studied to identify specific trends and the intraprovincial migration rate assumptions were adjusted to account for these trends.

## Glossary

---

### Baby boom generation

People born during the period following World War II, 1946 to 1965, marked by a significant increase in fertility rates and in the number of births.

### Baby boom echo generation

People born during the period 1972 to 1992. Children of baby boomers.

### Cohort

Represents a group of persons who have experienced a specific demographic event during a given period, which can be a year. For example, the birth cohort of 1966 consists of the number of persons who were born in 1966.

### GTA

The Greater Toronto Area, comprised of the census divisions of Toronto, Durham, Halton, Peel and York.

### International migration

Movement of population between Ontario and a foreign country. International migration includes immigrants, emigrants and non-permanent residents. Net international migration is the difference between the number of people entering and the number of people leaving the province from foreign countries.

### Interprovincial migration

Movement of population between Ontario and the rest of Canada. Net interprovincial migration is the difference between the number of people entering Ontario from the rest of Canada and the number of people leaving Ontario for elsewhere in Canada.

### Intraprovincial migration

Movement of population between the 49 census divisions within Ontario. Net intraprovincial migration for a given census division is the difference between the number of people moving from the rest of Ontario to this census division and the number of people leaving for elsewhere in the province.

### Lee-Carter method

A method of mortality projection proposed by Lee and Carter used to generate annual age-sex specific mortality rates. See Lee, Ronald D., and Carter, Lawrence, 1992. "Modeling and Forecasting the Time Series of U.S. Mortality," *Journal of the American Statistical Association* 87, no 419 (September):659-71.

### Life expectancy

A statistical measure derived from the average number of years of life remaining for a person at a specific age if that person would experience during his/her life the age-specific mortality rates observed in a given year.

### **Median age**

The median age is the age at which exactly one half of the population is older and the other half is younger. This measure is often used to compare age structures between jurisdictions.

### **Natural increase**

The number of births minus the number of deaths.

### **Net migration**

Difference between the number of people entering and the number of people leaving a given area. This includes all the migration components included in net international migration, net interprovincial migration and net intraprovincial migration (for sub-provincial jurisdictions).

### **Non-permanent residents**

Foreign citizens living in Ontario (e.g., foreign students, temporary workers or refugee claimants).

### **Pearsonian curve**

Parametric model used to distribute estimated fertility rates by age of mothers. The Pearsonian curve has four parameters. The first of these parameters, the total fertility rate, reflects the level of fertility while the other three parameters (the mean age at fertility, the skewness and the variance of the distribution) reflect the timing, or age, at which women have their babies.

### **Population aging**

In demographic terms, population aging refers to an increasing share of seniors (ages 65+) in the population.

### **Population estimates**

Measures historical resident population using data from the most recent Census, in addition to administrative data on the components of demographic change (births, deaths and net migration) since the Census.

### **Total fertility rate**

The sum of age-specific fertility rates during a given year. Indicates the average number of children that a generation of women would have if, over the course of their reproductive life, they had fertility rates identical to those of the year considered.



## Statistical Tables

---

<b>Table 1</b>	Historical and projected population for Ontario under three scenarios, 2006–2041	33
<b>Table 2</b>	Ontario population and selected characteristics, 2006–2041 (reference, low and high scenarios)	34 – 36
<b>Table 3</b>	Components of demographic growth for Ontario, 2006–2041 (reference, low and high scenarios)	37 – 39
<b>Table 4</b>	Historical and projected population by census division, selected years — reference scenario	40
<b>Table 5</b>	Historical and projected share of Ontario population by census division, selected years — reference scenario	41
<b>Table 6</b>	Ontario population by age, 2017–2041 — reference scenario	42 – 47
<b>Table 7</b>	Total, male and female population of Ontario by five-year age group, 2017–2041 — reference scenario	48 – 50
<b>Table 8</b>	Total, male and female population of Ontario by five-year age group, 2017–2041 — low scenario	51 – 53
<b>Table 9</b>	Total, male and female population of Ontario by five-year age group, 2017–2041 — high scenario	54 – 56
<b>Tables 10</b>	Greater Toronto Area and its census divisions, population by five-year age group, 2017–2041 — reference scenario	57 – 62
<b>Tables 11</b>	Central Ontario and its census divisions, population by five-year age group, 2017–2041 — reference scenario	63 – 76
<b>Tables 12</b>	Eastern Ontario and its census divisions, population by five-year age group, 2017–2041 — reference scenario	77 – 87
<b>Tables 13</b>	Southwestern Ontario and its census divisions, population by five-year age group, 2017–2041 — reference scenario	88 – 98
<b>Tables 14</b>	Northeastern Ontario and its census divisions, population by five-year age group, 2017–2041 — reference scenario	99 – 107
<b>Tables 15</b>	Northwestern Ontario and its census divisions, population by five-year age group, 2017–2041 — reference scenario	108 – 111



**Table 1**  
**Historical and projected population for Ontario under three scenarios, 2006–2041**

<b>Year</b>	<b>Estimates</b>	<b>Reference Scenario</b>	<b>Low Scenario</b>	<b>High Scenario</b>
2006	12,661,566			
2007	12,764,195			
2008	12,882,625			
2009	12,997,687			
2010	13,135,063			
2011	13,263,544			
2012	13,413,702			
2013	13,555,754			
2014	13,680,425			
2015	13,789,597			
2016	13,976,320			
2017	14,193,384			
<b>Projections</b>				
2018		14,442,566	14,377,043	14,507,513
2019		14,660,209	14,536,169	14,784,339
2020		14,864,443	14,684,472	15,046,458
2021		15,053,978	14,819,215	15,295,552
2022		15,228,355	14,936,256	15,534,586
2023		15,403,352	15,051,695	15,778,860
2024		15,578,677	15,165,253	16,028,170
2025		15,754,112	15,276,621	16,282,237
2026		15,929,407	15,385,478	16,540,760
2027		16,104,267	15,491,463	16,803,386
2028		16,278,409	15,594,242	17,069,772
2029		16,451,596	15,693,522	17,339,582
2030		16,623,587	15,789,017	17,612,519
2031		16,795,039	15,880,527	17,888,347
2032		16,965,911	15,967,925	18,166,914
2033		17,136,105	16,051,144	18,448,184
2034		17,305,576	16,130,143	18,732,196
2035		17,474,331	16,204,934	19,019,041
2036		17,642,442	16,275,583	19,308,888
2037		17,810,013	16,342,170	19,601,955
2038		17,977,205	16,404,787	19,898,491
2039		18,144,140	16,463,509	20,198,713
2040		18,310,965	16,518,433	20,502,878
2041		18,477,833	16,569,624	20,811,215

Sources: Statistics Canada estimates, 2006-2017, and Ontario Ministry of Finance projections.

Note: Population as of July 1.

**Table 2**  
**Ontario population and selected characteristics, 2006–2041 — Reference scenario**

Year	Total population	Births (Thousands)	Deaths	Net migration <sup>4</sup>	Annual growth (Per cent)	Median age (Years)	Age group share (%)		
							0-14	15-64	65+
<b>Estimates</b>									
2006-07	12,661.6	137.0	86.8	52.5	0.8	38.4	17.8	69.2	13.0
2007-08	12,764.2	140.5	87.5	65.4	0.9	38.7	17.5	69.2	13.2
2008-09	12,882.6	140.3	88.4	63.1	0.9	39.0	17.3	69.2	13.5
2009-10	12,997.7	139.8	87.6	85.2	1.1	39.3	17.1	69.2	13.7
2010-11	13,135.1	139.4	90.9	79.9	1.0	39.6	16.9	69.2	13.9
2011-12	13,263.5	141.0	88.5	97.6	1.1	39.8	16.6	69.1	14.2
2012-13	13,413.7	140.6	93.1	94.5	1.1	40.0	16.4	68.9	14.7
2013-14	13,555.8	140.5	95.1	79.2	0.9	40.2	16.2	68.6	15.2
2014-15	13,680.4	141.9	98.4	65.7	0.8	40.4	16.0	68.3	15.6
2015-16	13,789.6	143.6	101.8	144.9	1.4	40.6	15.9	68.1	16.1
2016-17	13,976.3	146.7	105.3	175.7	1.6	40.7	15.8	67.8	16.4
<b>Projections</b>									
2017-18 <sup>2</sup>	14,193.4	146.7	99.6	202.1	1.8	40.6	15.7	67.6	16.7
2018-19	14,442.6	150.4	101.3	168.5	1.5	40.6	15.6	67.4	17.0
2019-20	14,660.2	153.3	103.0	153.9	1.4	40.6	15.5	67.0	17.4
2020-21	14,864.4	155.8	104.7	138.4	1.3	40.7	15.5	66.6	17.9
2021-22	15,054.0	157.9	106.3	122.8	1.2	40.8	15.4	66.2	18.3
2022-23	15,228.4	159.6	108.0	123.4	1.1	41.0	15.4	65.8	18.8
2023-24	15,403.4	161.0	109.7	124.0	1.1	41.1	15.4	65.3	19.3
2024-25	15,578.7	162.3	111.4	124.6	1.1	41.3	15.3	64.9	19.8
2025-26	15,754.1	163.4	113.2	125.1	1.1	41.4	15.3	64.4	20.3
2026-27	15,929.4	164.2	115.1	125.7	1.1	41.6	15.3	63.8	20.9
2027-28	16,104.3	165.0	117.1	126.3	1.1	41.8	15.3	63.3	21.4
2028-29	16,278.4	165.5	119.2	126.8	1.1	42.0	15.3	62.8	21.9
2029-30	16,451.6	166.0	121.4	127.3	1.0	42.1	15.3	62.3	22.4
2030-31	16,623.6	166.5	123.7	128.7	1.0	42.3	15.3	61.9	22.8
2031-32	16,795.0	167.0	126.1	130.0	1.0	42.5	15.3	61.6	23.1
2032-33	16,965.9	167.6	128.7	131.3	1.0	42.7	15.2	61.4	23.4
2033-34	17,136.1	168.2	131.4	132.6	1.0	42.9	15.2	61.2	23.6
2034-35	17,305.6	169.0	134.2	134.0	1.0	43.1	15.2	61.0	23.8
2035-36	17,474.3	169.9	137.1	135.3	1.0	43.3	15.1	60.8	24.1
2036-37	17,642.4	171.0	140.1	136.6	0.9	43.5	15.1	60.7	24.3
2037-38	17,810.0	172.4	143.2	137.9	0.9	43.7	15.0	60.6	24.4
2038-39	17,977.2	174.0	146.3	139.3	0.9	43.9	15.0	60.5	24.5
2039-40	18,144.1	175.7	149.5	140.6	0.9	44.0	14.9	60.5	24.6
2040-41	18,311.0	177.7	152.7	141.9	0.9	44.2	14.9	60.5	24.7
2041	18,477.8	—	—	—	—	44.3	14.8	60.4	24.8

Sources: Statistics Canada estimates, 2006-2017, and Ontario Ministry of Finance projections.

- Notes:
1. Population and age structure are for the beginning of each Census year, i.e., July 1.
  2. For 2017-18, population and age structure are Statistics Canada estimates for July 1, 2017.
  3. Figures may not add to totals due to rounding.
  4. For historical components of demographic growth, Statistics Canada's residual deviation is included in net migration.

**Table 2 – Continued**  
**Ontario population and selected characteristics, 2006–2041 — Low scenario**

Year	Total population	Births (Thousands)	Deaths	Net migration <sup>4</sup>	Annual growth (Per cent)	Median age (Years)	Age group share (%)		
							0-14	15-64	65+
<b>Estimates</b>									
2006-07	12,661.6	137.0	86.8	52.5	0.8	38.4	17.8	69.2	13.0
2007-08	12,764.2	140.5	87.5	65.4	0.9	38.7	17.5	69.2	13.2
2008-09	12,882.6	140.3	88.4	63.1	0.9	39.0	17.3	69.2	13.5
2009-10	12,997.7	139.8	87.6	85.2	1.1	39.3	17.1	69.2	13.7
2010-11	13,135.1	139.4	90.9	79.9	1.0	39.6	16.9	69.2	13.9
2011-12	13,263.5	141.0	88.5	97.6	1.1	39.8	16.6	69.1	14.2
2012-13	13,413.7	140.6	93.1	94.5	1.1	40.0	16.4	68.9	14.7
2013-14	13,555.8	140.5	95.1	79.2	0.9	40.2	16.2	68.6	15.2
2014-15	13,680.4	141.9	98.4	65.7	0.8	40.4	16.0	68.3	15.6
2015-16	13,789.6	143.6	101.8	144.9	1.4	40.6	15.9	68.1	16.1
2016-17	13,976.3	146.7	105.3	175.7	1.6	40.7	15.8	67.8	16.4
<b>Projections</b>									
2017-18 <sup>2</sup>	14,193.4	141.8	104.8	146.7	1.3	40.6	15.7	67.6	16.7
2018-19	14,377.0	143.8	106.7	122.0	1.1	40.7	15.6	67.3	17.1
2019-20	14,536.2	145.3	108.4	111.5	1.0	40.8	15.5	67.0	17.5
2020-21	14,684.5	146.4	110.2	98.6	0.9	40.9	15.4	66.6	17.9
2021-22	14,819.2	147.0	112.0	82.0	0.8	42.1	15.3	66.3	18.4
2022-23	14,936.3	147.1	113.7	82.1	0.8	41.3	15.2	65.8	18.9
2023-24	15,051.7	147.0	115.5	82.1	0.8	41.5	15.2	65.4	19.5
2024-25	15,165.3	146.6	117.4	82.2	0.7	41.7	15.1	65.0	20.0
2025-26	15,276.6	145.9	119.3	82.2	0.7	41.9	15.0	64.5	20.5
2026-27	15,385.5	145.0	121.3	82.2	0.7	42.1	14.9	64.0	21.1
2027-28	15,491.5	143.9	123.4	82.2	0.7	42.3	14.8	63.5	21.6
2028-29	15,594.2	142.6	125.6	82.2	0.6	42.5	14.8	63.0	22.2
2029-30	15,693.5	141.2	127.9	82.2	0.6	42.8	14.7	62.6	22.7
2030-31	15,789.0	139.6	130.3	82.1	0.6	43.0	14.6	62.2	23.2
2031-32	15,880.5	138.1	132.8	82.1	0.6	43.2	14.5	61.9	23.6
2032-33	15,967.9	136.7	135.4	81.9	0.5	43.5	14.3	61.7	23.9
2033-34	16,051.1	135.3	138.1	81.8	0.5	43.7	14.2	61.6	24.2
2034-35	16,130.1	134.1	140.9	81.6	0.5	44.0	14.1	61.4	24.5
2035-36	16,204.9	133.0	143.8	81.4	0.4	44.2	14.0	61.3	24.8
2036-37	16,275.6	132.1	146.8	81.2	0.4	44.5	13.8	61.1	25.0
2037-38	16,342.2	131.4	149.7	80.9	0.4	44.8	13.7	61.1	25.2
2038-39	16,404.8	130.8	152.7	80.7	0.4	45.0	13.5	61.1	25.4
2039-40	16,463.5	130.3	155.7	80.3	0.3	45.2	13.4	61.1	25.6
2040-41	16,518.4	129.9	158.7	80.0	0.3	45.5	13.2	61.0	25.7
2041	16,569.6	—	—	—	—	45.7	13.1	61.0	25.9

Sources: Statistics Canada estimates, 2006-2017, and Ontario Ministry of Finance projections.

- Notes:
1. Population and age structure are for the beginning of each Census year, i.e., July 1.
  2. For 2017-18, population and age structure are Statistics Canada estimates for July 1, 2017.
  3. Figures may not add to totals due to rounding.
  4. For historical components of demographic growth, Statistics Canada's residual deviation is included in net migration.

Table 2 – Continued

## Ontario population and selected characteristics, 2006–2041 — High scenario

Year	Total population	Births (Thousands)	Deaths	Net migration <sup>4</sup>	Annual growth (Per cent)	Median age (Years)	Age group share (%)		
							0-14	15-64	65+
<b>Estimates</b>									
2006-07	12,661.6	137.0	86.8	52.5	0.8	38.4	17.8	69.2	13.0
2007-08	12,764.2	140.5	87.5	65.4	0.9	38.7	17.5	69.2	13.2
2008-09	12,882.6	140.3	88.4	63.1	0.9	39.0	17.3	69.2	13.5
2009-10	12,997.7	139.8	87.6	85.2	1.1	39.3	17.1	69.2	13.7
2010-11	13,135.1	139.4	90.9	79.9	1.0	39.6	16.9	69.2	13.9
2011-12	13,263.5	141.0	88.5	97.6	1.1	39.8	16.6	69.1	14.2
2012-13	13,413.7	140.6	93.1	94.5	1.1	40.0	16.4	68.9	14.7
2013-14	13,555.8	140.5	95.1	79.2	0.9	40.2	16.2	68.6	15.2
2014-15	13,680.4	141.9	98.4	65.7	0.8	40.4	16.0	68.3	15.6
2015-16	13,789.6	143.6	101.8	144.9	1.4	40.6	15.9	68.1	16.1
2016-17	13,976.3	146.7	105.3	175.7	1.6	40.7	15.8	67.8	16.4
<b>Projections</b>									
2017-18 <sup>2</sup>	14,193.4	151.6	94.9	257.4	2.2	40.6	15.7	67.6	16.7
2018-19	14,507.5	158.4	96.4	214.8	1.9	40.5	15.6	67.4	17.0
2019-20	14,784.3	164.3	97.8	195.6	1.8	40.5	15.6	67.0	17.4
2020-21	15,046.5	169.6	99.1	178.6	1.7	40.5	15.6	66.6	17.8
2021-22	15,295.6	174.5	100.5	165.1	1.6	40.6	15.6	66.2	18.2
2022-23	15,534.6	178.8	101.9	167.4	1.6	40.7	15.6	65.7	18.7
2023-24	15,778.9	183.0	103.4	169.7	1.6	40.8	15.7	65.2	19.1
2024-25	16,028.2	186.8	104.9	172.1	1.6	40.9	15.8	64.6	19.6
2025-26	16,282.2	190.4	106.4	174.6	1.6	40.9	15.8	64.1	20.1
2026-27	16,540.8	193.6	108.1	177.1	1.6	41.1	15.9	63.5	20.6
2027-28	16,803.4	196.6	109.8	179.7	1.6	41.2	16.0	63.0	21.0
2028-29	17,069.8	199.3	111.7	182.3	1.6	41.3	16.1	62.4	21.5
2029-30	17,339.6	201.7	113.7	184.9	1.6	41.4	16.3	61.9	21.9
2030-31	17,612.5	204.1	115.8	187.6	1.6	41.5	16.4	61.4	22.3
2031-32	17,888.3	206.3	118.0	190.3	1.6	41.6	16.5	61.0	22.5
2032-33	18,166.9	208.7	120.5	193.1	1.5	41.8	16.6	60.7	22.7
2033-34	18,448.2	211.2	123.0	195.8	1.5	41.9	16.6	60.5	22.9
2034-35	18,732.2	213.9	125.7	198.6	1.5	41.1	16.7	60.2	23.1
2035-36	19,019.0	216.8	128.5	201.5	1.5	42.2	16.7	60.1	23.2
2036-37	19,308.9	220.1	131.4	204.4	1.5	42.3	16.7	59.9	23.4
2037-38	19,602.0	223.7	134.5	207.3	1.5	42.4	16.7	59.8	23.4
2038-39	19,898.5	227.6	137.7	210.3	1.5	42.5	16.7	59.8	23.5
2039-40	20,198.7	231.8	140.9	213.2	1.5	42.6	16.7	59.8	23.5
2040-41	20,502.9	236.3	144.2	216.3	1.5	42.7	16.7	59.7	23.5
2041	20,811.2	—	—	—	—	42.7	16.7	59.7	23.6

Sources: Statistics Canada estimates, 2006-2017, and Ontario Ministry of Finance projections.

Notes:

1. Population and age structure are for the beginning of each Census year, i.e., July 1.
2. For 2017-18, population and age structure are Statistics Canada estimates for July 1, 2017.
3. Figures may not add to totals due to rounding.
4. For historical components of demographic growth, Statistics Canada's residual deviation is included in net migration.

**Table 3**  
**Components of demographic growth for Ontario, 2006–2041 — Reference scenario**

Year	Population	Births	Deaths	Natural Increase	Immigration	Emigration	Net change in Non-Permanent Residents	Net International Migration	Interprovincial Migration		Net Migration <sup>3</sup>	Growth		
									In	Out		Net	No.	%
<b>Estimates</b>														
2006-07	12,661,566	136,980	86,811	50,169	115,445	20,218	2,043	97,270	58,791	78,838	-20,047	52,460	102,629	0.8
2007-08	12,764,195	140,547	87,502	53,045	115,051	20,796	10,712	104,967	61,718	76,468	-14,750	65,385	118,430	0.9
2008-09	12,882,625	140,326	88,359	51,967	105,423	18,425	16,461	103,459	57,458	73,059	-15,601	63,095	115,062	0.9
2009-10	12,997,687	139,771	87,602	52,169	116,572	14,735	12,795	114,632	59,741	64,403	-4,662	85,207	137,376	1.1
2010-11	13,135,063	139,448	90,857	48,591	105,015	14,539	14,657	105,133	58,317	62,324	-4,007	79,890	128,481	1.0
2011-12	13,263,544	140,999	88,466	52,533	101,287	17,288	24,237	108,236	60,459	71,070	-10,611	97,625	150,158	1.1
2012-13	13,413,702	140,601	93,063	47,538	105,910	16,437	18,942	108,415	54,678	68,579	-13,901	94,514	142,052	1.1
2013-14	13,555,754	140,537	95,087	45,450	101,913	18,688	10,560	93,785	57,415	71,979	-14,564	79,221	124,671	0.9
2014-15	13,680,425	141,888	98,408	43,480	89,704	17,509	2,192	74,387	62,874	71,569	-8,695	65,692	109,172	0.8
2015-16	13,789,597	143,574	101,795	41,779	120,338	17,619	33,148	135,867	71,790	62,713	9,077	144,944	186,723	1.4
2016-17	13,976,320	146,659	105,313	41,346	98,409	17,675	69,295	150,029	83,913	58,224	25,689	175,718	217,064	1.6
<b>Projections</b>														
2017-18	14,193,384	146,698	99,580	47,118	127,741	17,674	69,998	180,065	75,999	53,996	22,003	202,064	249,182	1.8
2018-19	14,442,566	150,396	101,301	49,095	129,981	17,933	40,001	152,049	73,247	56,748	16,499	168,548	217,043	1.5
2019-20	14,660,209	153,306	102,991	50,315	131,940	18,192	29,169	142,917	70,497	59,500	10,997	153,919	204,234	1.4
2020-21	14,864,443	155,762	104,659	51,103	133,034	18,436	18,335	132,933	67,750	62,251	5,499	138,432	189,535	1.3
2021-22	15,053,978	157,869	106,309	51,560	133,982	18,659	7,498	122,821	65,000	65,004	-4	122,817	174,377	1.2
2022-23	15,228,355	159,565	107,963	51,602	134,768	18,875	7,500	123,393	65,000	65,002	-2	123,395	174,997	1.1
2023-24	15,403,352	161,002	109,652	51,350	135,547	19,075	7,496	123,968	65,000	65,002	-2	123,975	175,325	1.1
2024-25	15,578,677	162,269	111,388	50,881	136,313	19,257	7,504	124,560	65,000	65,002	-2	124,554	175,435	1.1
2025-26	15,754,112	163,358	113,202	50,156	137,058	19,424	7,499	125,133	65,000	65,001	-1	125,139	175,295	1.1
2026-27	15,929,407	164,244	115,090	49,154	137,788	19,581	7,499	125,706	65,000	64,999	1	125,706	174,860	1.1
2027-28	16,104,267	164,956	117,076	47,880	138,495	19,731	7,504	126,268	65,000	65,000	0	126,262	174,142	1.1
2028-29	16,278,409	165,544	119,164	46,380	139,182	19,872	7,496	126,806	65,000	64,997	3	126,807	173,187	1.1
2029-30	16,451,596	166,032	121,372	44,660	139,841	20,010	7,504	127,335	65,000	65,000	0	127,331	171,991	1.0
2030-31	16,623,587	166,486	123,697	42,789	141,303	20,144	7,497	128,656	65,000	64,999	1	128,663	171,452	1.0
2031-32	16,795,039	167,011	126,130	40,881	142,757	20,271	7,498	129,984	65,000	64,997	3	129,991	170,872	1.0
2032-33	16,965,911	167,558	128,682	38,876	144,208	20,393	7,503	131,318	65,000	65,003	-3	131,318	170,194	1.0
2033-34	17,136,105	168,190	131,362	36,828	145,655	20,509	7,498	132,644	65,000	64,999	1	132,643	169,471	1.0
2034-35	17,305,576	168,951	134,172	34,779	147,096	20,621	7,501	133,976	65,000	65,001	-1	133,976	168,755	1.0
2035-36	17,474,331	169,892	137,081	32,811	148,534	20,731	7,502	135,305	65,000	65,002	-2	135,300	168,111	1.0
2036-37	17,642,442	171,031	140,081	30,950	149,962	20,837	7,496	136,621	65,000	64,998	2	136,621	167,571	0.9
2037-38	17,810,013	172,398	143,151	29,247	151,388	20,937	7,501	137,952	65,000	64,999	1	137,945	167,192	0.9
2038-39	17,977,205	173,973	146,297	27,676	152,805	21,044	7,499	139,260	65,000	64,999	1	139,259	166,935	0.9
2039-40	18,144,140	175,735	149,478	26,257	154,227	21,152	7,500	140,575	65,000	64,998	2	140,568	166,825	0.9
2040-41	18,310,965	177,661	152,666	24,995	155,640	21,268	7,501	141,873	65,000	65,000	0	141,873	166,868	0.9
2041	18,477,833	—	—	—	—	—	—	—	—	—	—	—	—	—

Sources: Statistics Canada estimates, 2006-2017, and Ontario Ministry of Finance projections.

Notes:

1. Population age structure is for the beginning of each Census year, i.e., July 1.

2. For 2017-18, population and age structure are Statistics Canada estimates for July 1, 2017.

3. For historical components of demographic growth, Statistics Canada's residual deviation is included in net migration.

**Table 3 – Continued**  
**Components of demographic growth for Ontario, 2006–2041 — Low scenario**

Year	Population	Births	Deaths	Natural Increase	Immigration	Emigration	Net change in		Net International Migration	Interprovincial Migration		Net Migration <sup>3</sup>		Growth	
							Non-Permanent Residents	Residents		In	Out	Net	Migration <sup>3</sup>	No.	%
<b>Estimates</b>															
2006-07	12,661,566	136,980	86,811	50,169	115,445	20,218	2,043	97,270	58,791	78,838	-20,047	52,460	102,629	0.8	
2007-08	12,764,195	140,547	87,502	53,045	115,051	20,796	10,712	104,967	61,718	76,468	-14,750	65,385	118,430	0.9	
2008-09	12,882,625	140,326	88,359	51,967	105,423	18,425	16,461	103,459	57,458	73,059	-15,601	63,095	115,062	0.9	
2009-10	12,997,687	139,771	87,602	52,169	116,572	14,735	12,795	114,632	59,741	64,403	-4,662	85,207	137,376	1.1	
2010-11	13,135,063	139,448	90,857	48,591	105,015	14,539	14,657	105,133	58,317	62,324	-4,007	79,890	128,481	1.0	
2011-12	13,263,544	140,999	88,466	52,533	101,287	17,288	24,237	108,236	60,459	71,070	-10,611	97,625	150,158	1.1	
2012-13	13,413,702	140,601	93,063	47,538	105,910	16,437	18,942	108,415	54,678	68,579	-13,901	94,514	142,052	1.1	
2013-14	13,555,754	140,537	95,087	45,450	101,913	18,688	10,560	93,785	57,415	71,979	-14,564	79,221	124,671	0.9	
2014-15	13,680,425	141,888	98,408	43,480	89,704	17,509	2,192	74,387	62,874	71,569	-8,695	65,692	109,172	0.8	
2015-16	13,789,597	143,574	101,795	41,779	120,338	17,619	33,148	135,867	71,790	62,713	9,077	144,944	186,723	1.4	
2016-17	13,976,320	146,659	105,313	41,346	98,409	17,675	69,295	150,029	83,913	58,224	25,689	175,718	217,064	1.6	
<b>Projections</b>															
2017-18	14,193,384	141,777	104,848	36,929	106,451	23,217	52,497	135,731	70,500	59,500	11,000	146,730	183,659	1.3	
2018-19	14,377,043	143,829	106,662	37,167	107,206	23,448	30,000	113,758	69,102	60,901	8,201	121,959	159,126	1.1	
2019-20	14,536,169	145,278	108,449	36,829	107,759	23,662	21,880	105,977	67,802	62,299	5,503	111,474	148,303	1.0	
2020-21	14,684,472	146,358	110,215	36,143	108,220	23,869	13,750	98,101	65,299	64,797	502	98,600	134,743	0.9	
2021-22	14,819,215	146,981	111,961	35,020	108,565	24,046	2,500	87,019	62,498	67,501	-5,003	82,021	117,041	0.8	
2022-23	14,936,256	147,086	113,718	33,368	108,775	24,204	2,500	87,071	62,498	67,500	-5,002	82,071	115,439	0.8	
2023-24	15,051,695	146,951	115,508	31,443	108,961	24,347	2,500	87,114	62,498	67,502	-5,004	82,115	113,558	0.8	
2024-25	15,165,253	146,562	117,355	29,207	109,121	24,463	2,500	87,158	62,498	67,501	-5,003	82,161	111,368	0.7	
2025-26	15,276,621	145,916	119,267	26,649	109,260	24,560	2,500	87,200	62,498	67,501	-5,003	82,208	108,857	0.7	
2026-27	15,385,478	145,019	121,269	23,750	109,369	24,639	2,500	87,230	62,498	67,502	-5,004	82,235	105,985	0.7	
2027-28	15,491,463	143,899	123,366	20,533	109,448	24,704	2,500	87,244	62,498	67,502	-5,004	82,246	102,779	0.7	
2028-29	15,594,242	142,598	125,555	17,043	109,495	24,758	2,500	87,237	62,498	67,500	-5,002	82,237	99,280	0.6	
2029-30	15,693,522	141,162	127,869	13,293	109,510	24,812	2,500	87,198	62,498	67,497	-4,999	82,202	95,495	0.6	
2030-31	15,789,017	139,646	130,281	9,365	109,489	24,852	2,500	87,137	62,498	67,499	-5,001	82,145	91,510	0.6	
2031-32	15,880,527	138,131	132,784	5,347	109,437	24,882	2,500	87,055	62,498	67,498	-5,000	82,051	87,398	0.6	
2032-33	15,967,925	136,669	135,387	1,282	109,345	24,906	2,500	86,939	62,498	67,497	-4,999	81,937	83,219	0.5	
2033-34	16,051,144	135,312	138,106	-2,794	109,217	24,923	2,500	86,794	62,498	67,501	-5,003	81,793	78,999	0.5	
2034-35	16,130,143	134,094	140,925	-6,831	109,054	24,930	2,500	86,624	62,498	67,500	-5,002	81,622	74,791	0.5	
2035-36	16,204,934	133,041	143,812	-10,771	108,856	24,941	2,500	86,415	62,498	67,496	-4,998	81,420	70,649	0.4	
2036-37	16,275,583	132,147	146,752	-14,605	108,623	24,935	2,500	86,188	62,498	67,501	-5,003	81,192	66,587	0.4	
2037-38	16,342,170	131,404	149,727	-18,323	108,356	24,916	2,500	85,940	62,498	67,503	-5,005	80,940	62,617	0.4	
2038-39	16,404,787	130,795	152,724	-21,929	108,057	24,905	2,500	85,652	62,498	67,502	-5,004	80,651	58,722	0.4	
2039-40	16,463,509	130,289	155,702	-25,413	107,732	24,889	2,500	85,343	62,498	67,502	-5,004	80,337	54,924	0.3	
2040-41	16,518,433	129,865	158,665	-28,800	107,372	24,878	2,500	84,994	62,498	67,501	-5,003	79,991	51,191	0.3	
2041	16,569,624	—	—	—	—	—	—	—	—	—	—	—	—	—	

Sources: Statistics Canada estimates, 2006-2017, and Ontario Ministry of Finance projections.

Notes:

1. Population age structure is for the beginning of each Census year, i.e., July 1.

2. For 2017-18, population and age structure are Statistics Canada estimates for July 1, 2017.

3. For historical components of demographic growth, Statistics Canada's residual deviation is included in net migration.



**Table 3 – Continued**  
**Components of demographic growth for Ontario, 2006–2041 — High scenario**

Year	Population	Births	Deaths	Natural Increase	Immigration	Emigration	Net change in Non-Permanent Residents	Net International Migration	Interprovincial Migration		Net Migration <sup>3</sup>	Growth		
									In	Out		No.	%	
<b>Estimates</b>														
2006-07	12,661,566	136,980	86,811	50,169	115,445	20,218	2,043	97,270	58,791	78,838	-20,047	52,460	102,629	0.8
2007-08	12,764,195	140,547	87,502	53,045	115,051	20,796	10,712	104,967	61,718	76,468	-14,750	65,385	118,430	0.9
2008-09	12,882,625	140,326	88,359	51,967	105,423	18,425	16,461	103,459	57,458	73,059	-15,601	63,095	115,062	0.9
2009-10	12,997,687	139,771	87,602	52,169	116,572	14,735	12,795	114,632	59,741	64,403	-4,662	85,207	137,376	1.1
2010-11	13,135,063	139,448	90,857	48,591	105,015	14,539	14,657	105,133	58,317	62,324	-4,007	79,890	128,481	1.0
2011-12	13,263,544	140,999	88,466	52,533	101,287	17,288	24,237	108,236	60,459	71,070	-10,611	97,625	150,158	1.1
2012-13	13,413,702	140,601	93,063	47,538	105,910	16,437	18,942	108,415	54,678	68,579	-13,901	94,514	142,052	1.1
2013-14	13,555,754	140,537	95,087	45,450	101,913	18,688	10,560	93,785	57,415	71,979	-14,564	79,221	124,671	0.9
2014-15	13,680,425	141,888	98,408	43,480	89,704	17,509	2,192	74,387	62,874	71,569	-8,695	65,692	109,172	0.8
2015-16	13,789,597	143,574	101,795	41,779	120,338	17,619	33,148	135,867	71,790	62,713	9,077	144,944	186,723	1.4
2016-17	13,976,320	146,659	105,313	41,346	98,409	17,675	69,295	150,029	83,913	58,224	25,689	175,718	217,064	1.6
<b>Projections</b>														
2017-18	14,193,384	151,617	94,933	56,684	149,030	12,086	87,497	224,441	83,801	46,300	32,996	257,445	314,129	2.2
2018-19	14,507,513	158,387	96,356	62,031	152,330	12,331	50,000	189,999	74,399	55,596	24,805	214,795	276,826	1.9
2019-20	14,784,339	164,256	97,758	66,498	155,236	12,570	36,460	179,126	70,600	59,403	16,494	195,621	262,119	1.8
2020-21	15,046,458	169,637	99,144	70,493	157,991	12,805	22,920	168,106	67,499	62,498	10,500	178,601	249,094	1.7
2021-22	15,295,552	174,491	100,525	73,966	160,603	13,038	12,500	160,065	67,499	62,500	4,998	165,068	239,034	1.6
2022-23	15,534,586	178,839	101,919	76,920	163,115	13,260	12,500	162,355	67,499	62,499	5,001	167,354	244,274	1.6
2023-24	15,778,860	182,970	103,360	79,610	165,676	13,479	12,500	164,697	67,499	62,498	4,997	169,700	249,310	1.6
2024-25	16,028,170	186,823	104,867	81,956	168,299	13,689	12,500	167,110	67,499	62,500	4,998	172,111	254,067	1.6
2025-26	16,282,237	190,382	106,435	83,947	170,967	13,889	12,500	169,578	67,499	62,501	4,999	174,576	258,523	1.6
2026-27	16,540,760	193,627	108,094	85,533	173,678	14,083	12,500	172,095	67,499	62,499	5,002	177,093	262,626	1.6
2027-28	16,803,386	196,571	109,840	86,731	176,433	14,279	12,500	174,654	67,499	62,497	5,002	179,655	266,386	1.6
2028-29	17,069,772	199,250	111,704	87,546	179,232	14,469	12,500	177,263	67,499	62,499	4,998	182,264	269,810	1.6
2029-30	17,339,582	201,717	113,682	88,035	182,063	14,664	12,500	179,899	67,499	62,501	5,000	184,902	272,937	1.6
2030-31	17,612,519	204,053	115,812	88,241	184,932	14,850	12,500	182,582	67,499	62,500	5,004	187,587	275,828	1.6
2031-32	17,888,347	206,328	118,048	88,280	187,823	15,031	12,500	185,292	67,499	62,501	5,001	190,287	278,567	1.6
2032-33	18,166,914	208,672	120,452	88,220	190,757	15,213	12,500	188,044	67,499	62,500	5,001	193,050	281,270	1.5
2033-34	18,448,184	211,166	122,973	88,193	193,709	15,384	12,500	190,825	67,499	62,503	5,001	195,819	284,012	1.5
2034-35	18,732,196	213,873	125,666	88,207	196,685	15,554	12,500	193,631	67,499	62,499	5,002	198,638	286,845	1.5
2035-36	19,019,041	216,849	128,485	88,364	199,699	15,713	12,500	196,486	67,499	62,501	4,997	201,483	289,847	1.5
2036-37	19,308,888	220,122	131,427	88,695	202,743	15,868	12,500	199,375	67,499	62,500	5,002	204,372	293,067	1.5
2037-38	19,601,955	223,715	134,476	89,239	205,824	16,025	12,500	202,299	67,499	62,499	5,000	207,297	296,536	1.5
2038-39	19,898,491	227,024	137,653	89,971	208,932	16,184	12,500	205,248	67,499	62,500	5,005	210,251	300,222	1.5
2039-40	20,198,713	231,835	140,908	90,927	212,085	16,344	12,500	208,241	67,499	62,502	5,005	213,238	304,165	1.5
2040-41	20,502,878	236,322	144,247	92,075	215,282	16,517	12,500	211,265	67,499	62,499	4,999	216,262	308,337	1.5
2041	20,811,215	—	—	—	—	—	—	—	—	—	—	—	—	—

Sources: Statistics Canada estimates, 2006-2017, and Ontario Ministry of Finance projections.

Notes:

1. Population age structure is for the beginning of each Census year, i.e., July 1.

2. For 2017-18, population and age structure are Statistics Canada estimates for July 1, 2017.

3. For historical components of demographic growth, Statistics Canada's residual deviation is included in net migration.

**Table 4**  
**Historical and projected population by census division, selected years – reference scenario**

(Thousands)									
Region & Census Division	Historical					Projected			
	2006	2011	2016	2017	2021	2026	2031	2036	2041
<b>Greater Toronto Area (GTA)</b>	<b>5,795.8</b>	<b>6,254.6</b>	<b>6,730.1</b>	<b>6,858.5</b>	<b>7,405.4</b>	<b>7,973.9</b>	<b>8,539.1</b>	<b>9,099.6</b>	<b>9,656.9</b>
Toronto	2,609.2	2,704.6	2,871.1	2,929.9	3,168.2	3,369.8	3,560.4	3,741.2	3,912.7
Durham	584.3	626.8	671.8	682.4	722.2	772.6	825.6	879.5	934.2
Halton	457.7	517.2	569.4	581.4	631.4	694.9	762.4	833.5	908.4
Peel	1,212.8	1,340.5	1,468.7	1,500.6	1,637.6	1,787.4	1,933.4	2,076.5	2,218.0
York	931.8	1,065.5	1,149.1	1,164.2	1,245.9	1,349.2	1,457.4	1,569.0	1,683.6
<b>Central (Excluding GTA)</b>	<b>2,790.2</b>	<b>2,862.1</b>	<b>2,999.5</b>	<b>3,044.2</b>	<b>3,202.5</b>	<b>3,371.7</b>	<b>3,540.8</b>	<b>3,705.7</b>	<b>3,867.6</b>
Brant	135.9	139.9	146.3	148.2	155.4	163.1	170.6	177.9	185.1
Dufferin	56.5	58.5	64.0	65.6	71.2	76.9	82.8	88.5	94.0
Haldimand-Norfolk	112.4	111.8	112.7	113.7	115.9	117.8	119.8	121.8	123.7
Haliburton	16.6	17.4	18.3	18.5	19.2	20.0	20.7	21.5	22.4
Hamilton	523.6	535.6	561.0	568.0	599.4	634.3	669.9	705.3	740.7
Muskoka	59.6	61.1	63.1	64.0	66.6	69.2	71.8	74.3	76.8
Niagara	442.4	442.8	454.2	459.0	476.1	492.7	509.7	526.3	542.5
Northumberland	83.5	84.1	87.1	87.9	91.2	95.0	98.7	102.2	105.4
Peterborough	137.6	138.5	142.0	143.8	149.1	154.0	158.6	162.9	167.1
Simcoe	438.3	458.9	496.4	506.8	541.8	581.9	621.7	660.2	697.6
Kawartha Lakes	76.9	74.9	76.9	77.7	80.1	82.9	85.9	88.7	91.4
Waterloo	498.5	523.8	550.4	559.7	591.4	623.7	655.6	686.8	717.6
Wellington	208.4	214.7	227.1	231.3	245.1	260.2	274.9	289.2	303.2
<b>Eastern</b>	<b>1,668.2</b>	<b>1,750.0</b>	<b>1,821.9</b>	<b>1,848.9</b>	<b>1,945.2</b>	<b>2,033.2</b>	<b>2,117.3</b>	<b>2,195.1</b>	<b>2,268.5</b>
Ottawa	845.9	912.2	973.6	994.8	1,070.6	1,141.1	1,209.3	1,273.4	1,334.2
Frontenac	149.3	154.3	159.7	161.9	169.5	175.6	181.1	186.1	190.9
Hastings	136.6	138.4	139.3	140.5	143.5	145.5	147.4	149.0	150.5
Lanark	65.9	67.3	68.7	69.3	70.9	72.5	74.2	75.6	77.0
Leeds & Grenville	102.4	101.8	101.5	101.8	102.9	103.9	104.8	105.6	106.3
Lennox & Addington	41.9	42.9	43.9	44.0	45.0	46.3	47.5	48.4	49.2
Prescott & Russell	83.2	87.8	89.9	90.4	93.1	96.1	98.7	101.0	102.9
Prince Edward	26.2	25.8	25.4	25.5	25.5	25.5	25.6	25.7	25.9
Renfrew	101.1	104.1	104.9	105.4	107.8	109.6	111.3	112.9	114.3
Stormont, Dundas & Glengarry	115.6	115.6	115.1	115.2	116.4	117.0	117.4	117.4	117.3
<b>Southwestern</b>	<b>1,590.7</b>	<b>1,589.2</b>	<b>1,627.3</b>	<b>1,644.9</b>	<b>1,702.8</b>	<b>1,756.0</b>	<b>1,807.6</b>	<b>1,856.7</b>	<b>1,904.4</b>
Bruce	67.4	67.8	68.9	69.4	71.1	72.6	73.8	74.9	76.2
Elgin	88.6	89.8	91.5	92.4	94.7	96.9	99.1	101.1	103.2
Essex	408.8	399.7	407.8	412.3	428.0	441.6	455.4	469.0	482.1
Grey	95.4	94.8	96.3	97.2	99.7	102.4	105.1	107.9	110.7
Huron	61.3	60.5	59.2	59.3	59.3	58.7	58.3	57.9	57.6
Chatham-Kent	112.4	106.7	105.7	105.9	106.3	106.2	106.2	106.3	106.3
Lambton	132.6	131.4	130.1	130.4	131.0	130.6	130.3	129.9	129.6
Middlesex	440.7	452.8	476.3	484.5	513.8	541.5	567.9	592.8	616.5
Oxford	106.5	108.7	112.9	114.3	118.3	122.7	126.8	130.7	134.3
Perth	77.1	77.1	78.6	79.0	80.8	82.7	84.6	86.3	88.0
<b>Northeastern</b>	<b>571.6</b>	<b>567.1</b>	<b>558.5</b>	<b>557.6</b>	<b>556.8</b>	<b>553.1</b>	<b>548.9</b>	<b>544.6</b>	<b>540.7</b>
Algoma	121.2	119.3	116.2	116.0	115.2	113.2	111.3	109.4	107.7
Cochrane	86.9	83.3	80.5	79.9	78.6	76.8	75.1	73.5	72.1
Manitoulin	13.0	13.3	13.4	13.4	13.6	13.7	13.7	13.8	13.8
Nipissing	87.4	87.6	87.6	87.7	88.2	88.3	88.3	88.2	88.1
Parry Sound	42.4	43.2	43.0	43.3	43.9	44.5	44.9	45.4	45.8
Greater Sudbury	163.8	164.9	164.9	165.0	166.4	167.1	167.4	167.4	167.3
Sudbury	22.5	21.6	20.2	19.8	19.2	18.6	18.0	17.5	17.0
Timiskaming	34.3	33.9	32.7	32.5	31.7	30.9	30.2	29.5	28.9
<b>Northwestern</b>	<b>245.0</b>	<b>240.5</b>	<b>239.0</b>	<b>239.3</b>	<b>241.2</b>	<b>241.5</b>	<b>241.3</b>	<b>240.7</b>	<b>239.7</b>
Kenora	68.6	69.6	70.7	71.3	73.2	74.6	75.7	76.8	77.9
Rainy River	22.3	20.9	19.9	20.0	19.7	19.1	18.5	18.0	17.4
Thunder Bay	154.1	150.0	148.3	148.1	148.3	147.8	147.1	145.9	144.4
<b>Ontario</b>	<b>12,661.6</b>	<b>13,263.5</b>	<b>13,976.3</b>	<b>14,193.4</b>	<b>15,054.0</b>	<b>15,929.4</b>	<b>16,795.0</b>	<b>17,642.4</b>	<b>18,477.8</b>

Sources: Statistics Canada estimates, 2006-2017, and Ontario Ministry of Finance projections.

Notes: 1. Year as of July 1.

2. Figures may not add to totals due to rounding.

**Table 5**  
**Historical and projected share of Ontario population by census division, selected years – reference scenario**

(Per cent)									
Region & Census Division	Historical					Projected			
	2006	2011	2016	2017	2021	2026	2031	2036	2041
<b>Greater Toronto Area (GTA)</b>	<b>45.8</b>	<b>47.2</b>	<b>48.2</b>	<b>48.3</b>	<b>49.2</b>	<b>50.1</b>	<b>50.8</b>	<b>51.6</b>	<b>52.3</b>
Toronto	20.6	20.4	20.5	20.6	21.0	21.2	21.2	21.2	21.2
Durham	4.6	4.7	4.8	4.8	4.8	4.8	4.9	5.0	5.1
Halton	3.6	3.9	4.1	4.1	4.2	4.4	4.5	4.7	4.9
Peel	9.6	10.1	10.5	10.6	10.9	11.2	11.5	11.8	12.0
York	7.4	8.0	8.2	8.2	8.3	8.5	8.7	8.9	9.1
<b>Central (Excluding GTA)</b>	<b>22.0</b>	<b>21.6</b>	<b>21.5</b>	<b>21.4</b>	<b>21.3</b>	<b>21.2</b>	<b>21.1</b>	<b>21.0</b>	<b>20.9</b>
Brant	1.1	1.1	1.0	1.0	1.0	1.0	1.0	1.0	1.0
Dufferin	0.4	0.4	0.5	0.5	0.5	0.5	0.5	0.5	0.5
Haldimand-Norfolk	0.9	0.8	0.8	0.8	0.8	0.7	0.7	0.7	0.7
Haliburton	0.1	0.1	0.1	0.1	0.1	0.1	0.1	0.1	0.1
Hamilton	4.1	4.0	4.0	4.0	4.0	4.0	4.0	4.0	4.0
Muskoka	0.5	0.5	0.5	0.5	0.4	0.4	0.4	0.4	0.4
Niagara	3.5	3.3	3.2	3.2	3.2	3.1	3.0	3.0	2.9
Northumberland	0.7	0.6	0.6	0.6	0.6	0.6	0.6	0.6	0.6
Peterborough	1.1	1.0	1.0	1.0	1.0	1.0	0.9	0.9	0.9
Simcoe	3.5	3.5	3.6	3.6	3.6	3.7	3.7	3.7	3.8
Kawartha Lakes	0.6	0.6	0.6	0.5	0.5	0.5	0.5	0.5	0.5
Waterloo	3.9	3.9	3.9	3.9	3.9	3.9	3.9	3.9	3.9
Wellington	1.6	1.6	1.6	1.6	1.6	1.6	1.6	1.6	1.6
<b>Eastern</b>	<b>13.2</b>	<b>13.2</b>	<b>13.0</b>	<b>13.0</b>	<b>12.9</b>	<b>12.8</b>	<b>12.6</b>	<b>12.4</b>	<b>12.3</b>
Ottawa	6.7	6.9	7.0	7.0	7.1	7.2	7.2	7.2	7.2
Frontenac	1.2	1.2	1.1	1.1	1.1	1.1	1.1	1.1	1.0
Hastings	1.1	1.0	1.0	1.0	1.0	0.9	0.9	0.8	0.8
Lanark	0.5	0.5	0.5	0.5	0.5	0.5	0.4	0.4	0.4
Leeds & Grenville	0.8	0.8	0.7	0.7	0.7	0.7	0.6	0.6	0.6
Lennox & Addington	0.3	0.3	0.3	0.3	0.3	0.3	0.3	0.3	0.3
Prescott & Russell	0.7	0.7	0.6	0.6	0.6	0.6	0.6	0.6	0.6
Prince Edward	0.2	0.2	0.2	0.2	0.2	0.2	0.2	0.1	0.1
Renfrew	0.8	0.8	0.8	0.7	0.7	0.7	0.7	0.6	0.6
Stormont, Dundas & Glengarry	0.9	0.9	0.8	0.8	0.8	0.7	0.7	0.7	0.6
<b>Southwestern</b>	<b>12.6</b>	<b>12.0</b>	<b>11.6</b>	<b>11.6</b>	<b>11.3</b>	<b>11.0</b>	<b>10.8</b>	<b>10.5</b>	<b>10.3</b>
Bruce	0.5	0.5	0.5	0.5	0.5	0.5	0.4	0.4	0.4
Elgin	0.7	0.7	0.7	0.7	0.6	0.6	0.6	0.6	0.6
Essex	3.2	3.0	2.9	2.9	2.8	2.8	2.7	2.7	2.6
Grey	0.8	0.7	0.7	0.7	0.7	0.6	0.6	0.6	0.6
Huron	0.5	0.5	0.4	0.4	0.4	0.4	0.3	0.3	0.3
Chatham-Kent	0.9	0.8	0.8	0.7	0.7	0.7	0.6	0.6	0.6
Lambton	1.0	1.0	0.9	0.9	0.9	0.8	0.8	0.7	0.7
Middlesex	3.5	3.4	3.4	3.4	3.4	3.4	3.4	3.4	3.3
Oxford	0.8	0.8	0.8	0.8	0.8	0.8	0.8	0.7	0.7
Perth	0.6	0.6	0.6	0.6	0.5	0.5	0.5	0.5	0.5
<b>Northeastern</b>	<b>4.5</b>	<b>4.3</b>	<b>4.0</b>	<b>3.9</b>	<b>3.7</b>	<b>3.5</b>	<b>3.3</b>	<b>3.1</b>	<b>2.9</b>
Algoma	1.0	0.9	0.8	0.8	0.8	0.7	0.7	0.6	0.6
Cochrane	0.7	0.6	0.6	0.6	0.5	0.5	0.4	0.4	0.4
Manitoulin	0.1	0.1	0.1	0.1	0.1	0.1	0.1	0.1	0.1
Nipissing	0.7	0.7	0.6	0.6	0.6	0.6	0.5	0.5	0.5
Parry Sound	0.3	0.3	0.3	0.3	0.3	0.3	0.3	0.3	0.2
Greater Sudbury	1.3	1.2	1.2	1.2	1.1	1.0	1.0	0.9	0.9
Sudbury	0.2	0.2	0.1	0.1	0.1	0.1	0.1	0.1	0.1
Timiskaming	0.3	0.3	0.2	0.2	0.2	0.2	0.2	0.2	0.2
<b>Northwestern</b>	<b>1.9</b>	<b>1.8</b>	<b>1.7</b>	<b>1.7</b>	<b>1.6</b>	<b>1.5</b>	<b>1.4</b>	<b>1.4</b>	<b>1.3</b>
Kenora	0.5	0.5	0.5	0.5	0.5	0.5	0.5	0.4	0.4
Rainy River	0.2	0.2	0.1	0.1	0.1	0.1	0.1	0.1	0.1
Thunder Bay	1.2	1.1	1.1	1.0	1.0	0.9	0.9	0.8	0.8
<b>Ontario</b>	<b>100.0</b>	<b>100.0</b>	<b>100.0</b>	<b>100.0</b>	<b>100.0</b>	<b>100.0</b>	<b>100.0</b>	<b>100.0</b>	<b>100.0</b>

Sources: Statistics Canada estimates, 2006-2017, and Ontario Ministry of Finance projections.

Notes: 1. Year as of July 1.

2. Figures may not add to totals due to rounding.

**Table 6**  
**Ontario population by age, 2017–2041 – reference scenario**

Age	2017	2018	2019	2020	2021	2022	2023	2024
0	146,505	146,578	150,249	153,126	155,549	157,624	159,326	160,772
1	145,252	148,548	148,580	152,200	155,013	157,375	159,457	161,163
2	145,228	147,311	150,558	150,541	154,092	156,833	159,199	161,293
3	144,663	147,204	149,219	152,411	152,322	155,800	158,541	160,918
4	145,891	146,689	149,162	151,131	154,249	154,089	157,571	160,323
5	147,530	148,014	148,737	151,162	153,063	156,107	155,966	159,452
6	147,188	149,612	150,005	150,682	153,041	154,865	157,911	157,788
7	149,804	149,141	151,458	151,793	152,396	154,676	156,505	159,560
8	151,364	151,642	150,851	153,094	153,359	153,883	156,166	158,000
9	153,453	153,107	153,260	152,397	154,568	154,752	155,290	157,576
10	152,203	155,197	154,726	154,817	153,883	155,980	156,172	156,720
11	149,926	153,911	156,781	156,245	156,278	155,270	157,370	157,571
12	149,580	151,685	155,558	158,368	157,764	157,740	156,732	158,837
13	151,152	151,455	153,451	157,272	160,020	159,355	159,335	158,339
14	149,478	153,447	153,662	155,631	159,399	162,082	161,443	161,433
15	151,806	152,591	156,508	156,721	158,662	162,376	165,081	164,473
16	156,606	156,176	156,937	160,900	161,094	162,967	166,727	169,482
17	164,956	162,354	161,816	162,627	166,563	166,646	168,579	172,406
18	173,731	174,754	172,135	171,792	172,634	176,443	176,638	178,689
19	188,366	185,457	186,098	183,566	183,117	183,682	187,627	187,951
20	193,093	194,709	190,372	190,509	187,443	186,424	187,028	190,996
21	199,975	198,625	198,656	193,704	193,221	189,541	188,540	189,162
22	205,741	206,272	203,370	202,815	197,249	196,109	192,475	191,503
23	206,201	212,992	211,928	208,456	207,281	201,048	199,937	196,367
24	207,576	212,528	217,472	215,677	211,485	209,576	203,370	202,263
25	207,482	212,653	215,577	219,652	217,028	212,071	210,159	203,950
26	207,172	212,155	215,329	217,350	220,572	217,171	212,215	210,297
27	207,125	211,748	214,870	217,174	218,374	220,842	217,433	212,470
28	199,204	211,709	214,677	217,001	218,558	219,069	221,510	218,082
29	192,946	204,378	215,522	217,839	219,523	220,481	220,988	223,416
30	193,641	198,269	208,543	219,126	220,897	222,054	223,018	223,520
31	195,572	198,899	202,504	212,300	222,379	223,692	224,846	225,819
32	195,154	200,407	202,798	205,969	215,317	224,955	226,273	227,432
33	192,298	199,756	204,161	206,177	208,963	217,913	227,529	228,851
34	192,241	196,606	203,286	207,340	209,005	211,447	220,381	229,971
35	188,229	196,216	199,852	206,195	209,912	211,255	213,703	222,617
36	189,708	192,007	199,340	202,670	208,698	212,107	213,462	215,912
37	186,442	193,007	194,684	201,721	204,749	210,490	213,894	215,256
38	182,662	189,564	195,558	196,971	203,735	206,494	212,234	215,640
39	179,872	185,475	191,839	197,590	198,753	205,268	208,027	213,763
40	180,425	182,472	187,583	193,716	199,228	200,170	206,679	209,435
41	181,728	182,682	184,259	189,149	195,050	200,344	201,296	207,787
42	183,263	183,773	184,279	185,662	190,333	196,012	201,302	202,265
43	179,426	185,093	185,191	185,506	186,699	191,170	196,834	202,120
44	180,837	181,032	186,279	186,187	186,311	187,328	191,795	197,441

Sources: Statistics Canada estimates, 2017, and Ontario Ministry of Finance projections.

Note: Year as of July 1.

**Table 6 – Continued**  
**Ontario population by age, 2017–2041 – reference scenario**

Age	2017	2018	2019	2020	2021	2022	2023	2024
45	184,176	182,373	182,185	187,255	186,990	186,952	187,970	192,436
46	193,260	185,362	183,192	182,834	187,720	187,297	187,266	188,292
47	191,757	194,411	186,202	183,888	183,382	188,109	187,698	187,675
48	190,722	192,748	195,095	186,763	184,307	183,669	188,400	187,992
49	189,349	191,663	193,401	195,623	187,181	184,620	183,988	188,717
50	190,957	190,214	192,283	193,900	196,005	187,477	184,936	184,317
51	203,168	191,639	190,661	192,618	194,130	196,125	187,626	185,112
52	216,298	203,638	191,916	190,842	192,693	194,108	196,109	187,647
53	221,677	216,656	203,831	192,048	190,885	192,648	194,072	196,072
54	221,340	221,873	216,683	203,797	191,974	190,739	192,506	193,938
55	214,378	221,449	221,817	216,562	203,645	191,792	190,576	192,355
56	215,161	214,425	221,322	221,619	216,314	203,378	191,591	190,396
57	208,977	215,111	214,248	221,046	221,278	215,938	203,072	191,357
58	201,340	208,895	214,892	213,970	220,677	220,858	215,567	202,783
59	196,434	201,196	208,615	214,532	213,564	220,188	220,392	215,153
60	190,849	196,205	200,849	208,191	214,037	213,036	219,654	219,877
61	183,863	190,643	195,907	200,493	207,765	213,546	212,575	219,187
62	180,753	183,608	190,293	195,500	200,038	207,240	213,024	212,094
63	171,997	180,430	183,220	189,853	195,009	199,501	206,694	212,479
64	164,481	171,610	179,953	182,719	189,297	194,410	198,903	206,087
65	157,343	163,994	171,045	179,324	182,066	188,583	193,706	198,205
66	153,469	156,792	163,379	170,377	178,585	181,304	187,812	192,941
67	149,482	152,776	156,065	162,592	169,533	177,673	180,416	186,912
68	146,023	148,635	151,893	155,164	161,636	168,512	176,620	179,389
69	146,132	145,008	147,589	150,833	154,077	160,495	167,348	175,413
70	145,957	144,937	143,842	146,418	149,638	152,862	159,253	166,080
71	120,639	144,513	143,532	142,478	145,047	148,245	151,477	157,842
72	110,079	119,362	142,907	141,981	140,972	143,538	146,742	149,989
73	106,411	108,736	117,900	141,109	140,236	139,277	141,861	145,079
74	101,297	104,903	107,221	116,261	139,102	138,290	137,410	140,015
75	93,460	99,655	103,230	105,552	114,460	136,901	136,175	135,383
76	87,663	91,713	97,812	101,358	103,673	112,437	134,484	133,848
77	82,461	85,767	89,757	95,756	99,265	101,567	110,202	131,822
78	78,563	80,431	83,678	87,605	93,488	96,958	99,265	107,752
79	73,446	76,339	78,185	81,384	85,231	90,991	94,423	96,731
80	68,140	71,062	73,901	75,730	78,860	82,626	88,262	91,651
81	64,807	65,607	68,456	71,236	73,050	76,100	79,792	85,299
82	60,048	62,075	62,887	65,663	68,376	70,168	73,148	76,747
83	54,835	57,181	59,156	59,983	62,678	65,314	67,088	69,993
84	51,809	51,876	54,153	56,075	56,906	59,506	62,075	63,826
85	47,971	48,680	48,789	50,979	52,841	53,674	56,188	58,673
86	45,069	44,707	45,422	45,573	47,670	49,464	50,303	52,716
87	39,721	41,630	41,339	42,060	42,244	44,242	45,970	46,796
88	34,393	36,312	38,104	37,888	38,600	38,813	40,709	42,353
89	30,550	31,086	32,859	34,528	34,375	35,077	35,312	37,091
90+	119,984	126,740	132,863	139,551	146,649	152,531	158,128	163,084

Sources: Statistics Canada estimates, 2017, and Ontario Ministry of Finance projections.

Note: Year as of July 1.

**Table 6 – Continued**  
**Ontario population by age, 2017–2041 – reference scenari**

Age	2025	2026	2027	2028	2029	2030	2031	2032
0	162,048	163,145	164,039	164,761	165,360	165,850	166,312	166,850
1	162,622	163,911	165,020	165,926	166,660	167,269	167,780	168,263
2	163,015	164,484	165,781	166,898	167,822	168,567	169,194	169,724
3	163,023	164,756	166,232	167,538	168,662	169,594	170,366	171,009
4	162,710	164,824	166,571	168,050	169,365	170,498	171,452	172,247
5	162,210	164,612	166,735	168,492	169,977	171,303	172,459	173,430
6	161,281	164,045	166,465	168,595	170,365	171,853	173,206	174,383
7	159,456	162,954	165,724	168,153	170,290	172,070	173,575	174,946
8	161,062	160,971	164,473	167,246	169,679	171,822	173,616	175,139
9	159,418	162,483	162,401	165,905	168,680	171,115	173,270	175,079
10	159,011	160,859	163,925	163,854	167,362	170,141	172,589	174,756
11	158,125	160,423	162,281	165,350	165,285	168,796	171,587	174,046
12	159,048	159,611	161,915	163,780	166,852	166,798	170,323	173,126
13	160,447	160,673	161,243	163,551	165,427	168,504	168,469	172,010
14	160,454	162,572	162,811	163,397	165,718	167,609	170,707	170,703
15	164,490	163,535	165,672	165,943	166,557	168,908	170,830	173,965
16	168,912	168,970	168,065	170,247	170,555	171,211	173,617	175,590
17	175,222	174,714	174,826	173,976	176,223	176,587	177,306	179,783
18	182,631	185,570	185,173	185,403	184,667	187,032	187,519	188,360
19	190,137	194,211	197,277	197,006	197,369	196,767	199,270	199,895
20	191,352	193,571	197,671	200,764	200,519	200,915	200,357	202,903
21	193,136	193,510	195,750	199,863	202,969	202,736	203,157	202,629
22	192,158	196,147	196,555	198,822	202,957	206,080	205,884	206,343
23	195,433	196,131	200,146	200,589	202,904	207,059	210,222	210,078
24	198,731	197,819	198,536	202,547	203,018	205,343	209,514	212,696
25	202,822	199,299	198,380	199,094	203,074	203,535	205,858	210,026
26	204,078	202,917	199,388	198,453	199,142	203,083	203,546	205,859
27	210,529	204,303	203,120	199,574	198,615	199,280	203,204	203,670
28	213,121	211,163	204,926	203,723	200,163	199,182	199,851	203,772
29	219,993	215,044	213,083	206,856	205,652	202,092	201,131	201,823
30	225,948	222,531	217,605	215,652	209,441	208,247	204,725	203,798
31	226,324	228,756	225,363	220,458	218,520	212,336	211,178	207,706
32	228,409	228,922	231,354	227,982	223,102	221,182	215,041	213,920
33	230,014	231,006	231,522	233,962	230,606	225,755	223,879	217,791
34	231,312	232,475	233,474	234,003	236,444	233,107	228,305	226,471
35	232,187	233,535	234,698	235,701	236,242	238,682	235,378	230,627
36	224,815	234,366	235,724	236,887	237,894	238,446	240,905	237,642
37	217,710	226,603	236,131	237,500	238,655	239,666	240,245	242,720
38	217,010	219,468	228,341	237,852	239,227	240,386	241,419	242,021
39	217,169	218,545	221,004	229,862	239,357	240,737	241,918	242,963
40	215,173	218,577	219,959	222,418	231,258	240,743	242,141	243,341
41	210,551	216,275	219,683	221,069	223,528	232,352	241,831	243,243
42	208,738	211,505	217,217	220,625	222,018	224,475	233,293	242,754
43	203,085	209,544	212,318	218,016	221,426	222,820	225,291	234,098
44	202,719	203,688	210,134	212,906	218,588	222,000	223,403	225,886

Sources: Statistics Canada estimates, 2017, and Ontario Ministry of Finance projections.

Note: Year as of July 1.

**Table 6 – Continued**  
**Ontario population by age, 2017–2041 – reference scenario**

Age	2025	2026	2027	2028	2029	2030	2031	2032
45	198,072	203,344	204,325	210,756	213,525	219,195	222,618	224,033
46	192,750	198,373	203,640	204,620	211,039	213,804	219,477	222,896
47	188,707	193,160	198,779	204,035	205,021	211,434	214,203	219,871
48	187,979	189,015	193,467	199,079	204,327	205,318	211,731	214,504
49	188,322	188,312	189,350	193,802	199,407	204,647	205,652	212,068
50	189,044	188,654	188,659	189,702	194,149	199,750	204,988	206,013
51	184,501	189,229	188,841	188,858	189,903	194,349	199,952	205,186
52	185,140	184,546	189,272	188,896	188,922	189,969	194,417	200,017
53	187,645	185,164	184,573	189,302	188,935	188,974	190,033	194,479
54	195,940	187,551	185,086	184,511	189,231	188,882	188,938	190,005
55	193,794	195,798	187,454	185,007	184,448	189,160	188,831	188,901
56	192,185	193,627	195,642	187,342	184,915	184,372	189,089	188,774
57	190,181	191,981	193,438	195,452	187,202	184,794	184,275	188,992
58	191,137	189,978	191,792	193,262	195,289	187,084	184,706	184,208
59	202,445	190,884	189,744	191,571	193,049	195,088	186,937	184,591
60	214,691	202,061	190,579	189,470	191,314	192,799	194,853	186,764
61	219,439	214,314	201,772	190,370	189,291	191,149	192,652	194,720
62	218,701	218,979	213,909	201,460	190,146	189,096	190,975	192,492
63	211,589	218,190	218,497	213,487	201,138	189,909	188,898	190,799
64	211,872	211,028	217,624	217,968	213,021	200,775	189,647	188,672
65	205,376	211,161	210,367	216,959	217,337	212,458	200,323	189,300
66	197,446	204,607	210,392	209,647	216,230	216,650	211,851	199,833
67	192,038	196,548	203,698	209,491	208,789	215,372	215,829	211,113
68	185,863	190,989	195,509	202,650	208,434	207,785	214,366	214,873
69	178,209	184,659	189,780	194,313	201,433	207,218	206,627	213,202
70	174,110	176,923	183,360	188,472	193,013	200,113	205,896	205,369
71	164,635	172,628	175,460	181,877	186,984	191,538	198,615	204,399
72	156,323	163,090	171,039	173,896	180,285	185,393	189,957	197,022
73	148,336	154,640	161,372	169,277	172,158	178,526	183,630	188,203
74	143,239	146,509	152,778	159,476	167,334	170,235	176,583	181,688
75	138,011	141,238	144,516	150,750	157,412	165,213	168,146	174,462
76	133,141	135,789	139,021	142,307	148,508	155,121	162,862	165,826
77	131,280	130,660	133,326	136,568	139,852	146,007	152,574	160,248
78	128,909	128,467	127,945	130,622	133,864	137,147	143,247	149,753
79	105,063	125,724	125,380	124,952	127,636	130,872	134,156	140,189
80	93,963	102,115	122,238	121,989	121,657	124,349	127,569	130,854
81	88,644	90,944	98,895	118,434	118,280	118,044	120,737	123,940
82	82,109	85,397	87,684	95,417	114,322	114,264	114,130	116,811
83	73,493	78,686	81,912	84,177	91,667	109,888	109,936	109,892
84	66,644	70,033	75,046	78,197	80,436	87,664	105,157	105,296
85	60,394	63,116	66,380	71,201	74,264	76,464	83,407	100,123
86	55,107	56,789	59,403	62,535	67,141	70,104	72,253	78,895
87	49,097	51,388	53,023	55,508	58,496	62,871	65,718	67,806
88	43,167	45,339	47,514	49,095	51,441	54,263	58,392	61,109
89	38,643	39,444	41,485	43,525	45,037	47,235	49,875	53,736
90+	168,899	175,313	181,590	188,875	197,120	205,712	215,208	225,900

Sources: Statistics Canada estimates, 2017, and Ontario Ministry of Finance projections.

Note: Year as of July 1.

**Table 6 – Continued**  
**Ontario population by age, 2017–2041 – reference scenario**

Age	2033	2034	2035	2036	2037	2038	2039	2040	2041
0	167,400	168,042	168,809	169,758	170,897	172,266	173,844	175,605	177,529
1	168,822	169,388	170,054	170,840	171,806	172,966	174,355	175,947	177,728
2	170,226	170,808	171,397	172,079	172,888	173,871	175,052	176,463	178,075
3	171,555	172,085	172,683	173,291	173,995	174,821	175,826	177,027	178,459
4	172,913	173,478	174,028	174,648	175,276	176,000	176,846	177,873	179,095
5	174,255	174,941	175,534	176,107	176,746	177,395	178,139	179,007	180,055
6	175,373	176,220	176,925	177,538	178,133	178,795	179,468	180,236	181,124
7	176,143	177,151	178,017	178,739	179,371	179,987	180,672	181,365	182,146
8	176,525	177,737	178,762	179,645	180,389	181,034	181,668	182,372	183,083
9	176,622	178,020	179,248	180,286	181,183	181,945	182,609	183,258	183,979
10	176,581	178,135	179,551	180,794	181,845	182,761	183,538	184,215	184,883
11	176,228	178,068	179,635	181,060	182,319	183,385	184,316	185,107	185,801
12	175,599	177,793	179,645	181,231	182,672	183,943	185,024	185,970	186,775
13	174,833	177,321	179,526	181,395	183,000	184,455	185,740	186,838	187,799
14	174,265	177,110	179,618	181,844	183,737	185,361	186,840	188,148	189,271
15	173,990	177,586	180,464	183,013	185,273	187,198	188,858	190,371	191,714
16	178,777	178,858	182,505	185,434	188,033	190,348	192,323	194,035	195,602
17	181,826	185,080	185,226	188,942	191,938	194,608	196,994	199,034	200,814
18	190,961	193,126	196,496	196,766	200,609	203,728	206,523	209,038	211,202
19	200,869	203,612	205,919	209,418	209,828	213,809	217,071	220,007	222,655
20	203,563	204,570	207,346	209,693	213,231	213,684	217,701	220,998	223,967
21	205,200	205,878	206,911	209,705	212,072	215,639	216,117	220,152	223,470
22	205,849	208,463	209,175	210,243	213,063	215,465	219,068	219,585	223,654
23	210,578	210,141	212,808	213,563	214,681	217,534	219,983	223,629	224,201
24	212,585	213,103	212,704	215,402	216,185	217,317	220,194	222,669	226,329
25	213,202	213,093	213,612	213,225	215,927	216,710	217,846	220,716	223,182
26	210,017	213,180	213,067	213,580	213,198	215,892	216,667	217,800	220,658
27	205,973	210,117	213,271	213,150	213,659	213,276	215,964	216,740	217,858
28	204,236	206,532	210,668	213,822	213,699	214,213	213,827	216,509	217,286
29	205,749	206,230	208,541	212,689	215,848	215,738	216,270	215,904	218,601
30	204,519	208,453	208,963	211,292	215,458	218,640	218,549	219,111	218,769
31	206,809	207,559	211,513	212,056	214,412	218,593	221,801	221,739	222,337
32	210,497	209,630	210,408	214,382	214,953	217,331	221,534	224,764	224,727
33	216,701	213,319	212,489	213,299	217,294	217,890	220,298	224,516	227,762
34	220,432	219,378	216,032	215,244	216,083	220,094	220,719	223,148	227,387
35	228,827	222,833	221,815	218,504	217,746	218,612	222,636	223,289	225,734
36	232,936	231,170	225,216	224,231	220,956	220,222	221,120	225,154	225,835
37	239,486	234,815	233,074	227,160	226,202	222,963	222,252	223,167	227,214
38	244,517	241,312	236,678	234,957	229,086	228,150	224,942	224,258	225,188
39	243,591	246,102	242,924	238,329	236,633	230,795	229,886	226,712	226,046
40	244,408	245,053	247,575	244,431	239,872	238,200	232,398	231,516	228,375
41	244,461	245,544	246,207	248,743	245,621	241,092	239,451	233,687	232,828
42	244,184	245,422	246,518	247,198	249,743	246,657	242,154	240,543	234,817
43	243,539	244,985	246,243	247,348	248,042	250,602	247,546	243,074	241,490
44	234,677	244,106	245,563	246,829	247,953	248,657	251,223	248,195	243,752

Sources: Statistics Canada estimates, 2017, and Ontario Ministry of Finance projections.

Note: Year as of July 1.



**Table 6 – Continued**  
**Ontario population by age, 2017–2041 – reference scenario**

Age	2033	2034	2035	2036	2037	2038	2039	2040	2041
45	226,527	235,309	244,725	246,186	247,473	248,604	249,329	251,898	248,898
46	224,317	226,816	235,592	244,991	246,459	247,756	248,889	249,629	252,210
47	223,303	224,732	227,236	236,006	245,398	246,871	248,182	249,325	250,077
48	220,168	223,612	225,042	227,560	236,318	245,706	247,183	248,510	249,652
49	214,849	220,509	223,960	225,401	227,924	236,680	246,063	247,550	248,885
50	212,426	215,217	220,878	224,333	225,782	228,322	237,070	246,447	247,943
51	206,227	212,636	215,432	221,097	224,555	226,012	228,560	237,303	246,674
52	205,252	206,303	212,707	215,511	221,179	224,636	226,108	228,659	237,392
53	200,077	205,306	206,371	212,778	215,583	221,253	224,713	226,197	228,755
54	194,450	200,047	205,279	206,355	212,756	215,560	221,234	224,696	226,190
55	189,984	194,431	200,023	205,254	206,348	212,745	215,553	221,222	224,695
56	188,860	189,957	194,407	199,994	205,220	206,331	212,729	215,540	221,209
57	188,702	188,798	189,907	194,360	199,943	205,170	206,299	212,688	215,512
58	188,927	188,658	188,772	189,896	194,346	199,932	205,160	206,298	212,695
59	184,114	188,837	188,591	188,724	189,864	194,314	199,897	205,134	206,276
60	184,443	183,989	188,714	188,492	188,644	189,799	194,248	199,828	205,076
61	186,693	184,410	183,981	188,706	188,508	188,682	189,853	194,313	199,894
62	194,579	186,617	184,369	183,971	188,694	188,523	188,722	189,908	194,378
63	192,338	194,442	186,545	184,336	183,968	188,696	188,554	188,776	189,987
64	190,594	192,157	194,277	186,449	184,284	183,952	188,682	188,567	188,815
65	188,367	190,316	191,898	194,039	186,279	184,156	183,857	188,593	188,506
66	188,928	188,036	190,008	191,617	193,777	186,094	184,019	183,750	188,491
67	199,225	188,441	187,593	189,583	191,218	193,405	185,806	183,775	183,536
68	210,244	198,483	187,827	187,032	189,043	190,704	192,913	185,404	183,418
69	213,750	209,214	197,596	187,068	186,324	188,361	190,048	192,279	184,857
70	211,932	212,540	208,091	196,626	186,232	185,536	187,600	189,313	191,568
71	203,931	210,481	211,146	206,797	195,482	185,234	184,585	186,682	188,418
72	202,797	202,389	208,930	209,652	205,410	194,256	184,153	183,561	185,682
73	195,250	201,027	200,684	207,216	207,993	203,857	192,870	182,925	182,392
74	186,264	193,289	199,068	198,789	205,316	206,150	202,121	191,317	181,534
75	179,573	184,149	191,151	196,930	196,723	203,238	204,130	200,213	189,601
76	172,113	177,210	181,798	188,768	194,540	194,404	200,910	201,856	198,070
77	163,236	169,486	174,576	179,168	186,101	191,854	191,797	198,292	199,298
78	157,359	160,371	166,578	171,653	176,244	183,133	188,868	188,896	195,362
79	146,628	154,152	157,178	163,337	168,389	172,972	179,808	185,518	185,632
80	136,801	143,170	150,593	153,630	159,727	164,749	169,314	176,091	181,766
81	127,209	133,071	139,350	146,654	149,707	155,719	160,701	165,247	171,950
82	119,992	123,240	128,995	135,170	142,337	145,393	151,319	156,249	160,762
83	112,558	115,708	118,922	124,561	130,613	137,632	140,685	146,499	151,367
84	105,350	107,988	111,100	114,274	119,776	125,693	132,539	135,580	141,272
85	100,353	100,501	103,111	106,161	109,282	114,634	120,398	127,050	130,074
86	94,771	95,091	95,324	97,886	100,873	103,930	109,110	114,694	121,139
87	74,110	89,108	89,497	89,814	92,321	95,218	98,201	103,183	108,566
88	63,120	69,066	83,117	83,580	83,972	86,403	89,194	92,087	96,849
89	56,314	58,238	63,798	76,853	77,374	77,838	80,178	82,849	85,631
90+	238,801	252,481	266,231	283,281	310,159	334,456	356,136	377,083	397,623

Sources: Statistics Canada estimates, 2017, and Ontario Ministry of Finance projections.

Note: Year as of July 1.

**Table 7**  
**Total population of Ontario by five-year age group, 2017-2041 – reference scenario**

Year	0-4	5-9	10-14	15-19	20-24	25-29	30-34	35-39	40-44	45-49
2017	727,539	749,339	752,339	835,465	1,012,586	1,013,929	968,906	926,913	905,679	949,264
2018	736,330	751,516	765,695	831,332	1,025,126	1,052,643	993,937	956,269	915,052	946,557
2019	747,768	754,311	774,178	833,494	1,021,798	1,075,975	1,021,292	981,273	927,591	940,075
2020	759,409	759,128	782,333	835,606	1,011,161	1,089,016	1,050,912	1,005,147	940,220	936,363
2021	771,225	766,427	787,344	842,070	996,679	1,094,055	1,076,561	1,025,847	957,621	929,580
2022	781,721	774,283	790,427	852,114	982,698	1,089,634	1,100,061	1,045,614	975,024	930,647
2023	794,094	781,838	791,052	864,652	971,350	1,082,305	1,122,047	1,061,320	997,906	935,322
2024	804,469	792,376	792,900	873,001	970,291	1,068,215	1,135,593	1,083,188	1,019,048	945,112
2025	813,418	803,427	797,085	881,392	970,810	1,050,543	1,142,007	1,108,891	1,040,266	955,830
2026	821,120	815,065	804,138	887,000	977,178	1,032,726	1,143,690	1,132,517	1,059,589	972,204
2027	827,643	825,798	812,175	891,013	988,658	1,018,897	1,139,318	1,155,898	1,079,311	989,561
2028	833,173	838,391	819,932	892,575	1,002,585	1,007,700	1,132,057	1,177,802	1,095,034	1,012,292
2029	837,869	848,991	830,644	895,371	1,012,367	1,006,646	1,118,113	1,191,375	1,116,818	1,033,319
2030	841,778	858,163	841,848	900,505	1,022,133	1,007,172	1,100,627	1,197,917	1,142,390	1,054,398
2031	845,104	866,126	853,675	908,542	1,029,134	1,013,590	1,083,128	1,199,865	1,165,959	1,073,681
2032	848,093	872,977	864,641	917,593	1,034,649	1,025,150	1,069,686	1,195,973	1,189,322	1,093,372
2033	850,916	878,918	877,506	926,423	1,037,775	1,039,177	1,058,958	1,189,357	1,211,269	1,109,164
2034	853,801	884,069	888,427	938,262	1,042,155	1,049,152	1,058,339	1,176,232	1,225,110	1,130,978
2035	856,971	888,486	897,975	950,610	1,048,944	1,059,159	1,059,405	1,159,707	1,232,106	1,156,555
2036	860,616	892,315	906,324	963,573	1,058,606	1,066,466	1,066,273	1,143,181	1,234,549	1,180,144
2037	864,862	895,822	913,573	975,681	1,069,232	1,072,331	1,078,200	1,130,623	1,231,231	1,203,572
2038	869,924	899,156	919,905	989,691	1,079,639	1,075,829	1,092,548	1,120,742	1,225,208	1,225,617
2039	875,923	902,556	925,458	1,001,769	1,093,063	1,080,574	1,102,901	1,120,836	1,212,772	1,239,646
2040	882,915	906,238	930,278	1,012,485	1,107,033	1,087,669	1,113,278	1,122,580	1,197,015	1,246,912
2041	890,886	910,387	934,529	1,021,987	1,121,621	1,097,585	1,120,982	1,130,017	1,181,262	1,249,722
Year	50-54	55-59	60-64	65-69	70-74	75-79	80-84	85-89	90+	Total
2017	1,053,440	1,036,290	891,943	752,449	584,383	415,593	299,639	197,704	119,984	14,193,384
2018	1,024,020	1,061,076	922,496	767,205	622,451	433,905	307,801	202,415	126,740	14,442,566
2019	995,374	1,080,894	950,222	789,971	655,402	452,662	318,553	206,513	132,863	14,660,209
2020	973,205	1,087,729	976,756	818,290	688,247	471,655	328,687	211,028	139,551	14,864,443
2021	965,687	1,075,478	1,006,146	845,897	714,995	496,117	339,870	215,730	146,649	15,053,978
2022	961,097	1,052,154	1,027,733	876,567	722,212	538,854	353,714	221,270	152,531	15,228,355
2023	955,249	1,021,198	1,050,850	905,902	736,743	574,549	370,365	228,482	158,128	15,403,352
2024	947,086	992,044	1,069,724	932,860	759,005	605,536	387,516	237,629	163,084	15,578,677
2025	942,270	969,742	1,076,292	958,932	786,643	636,404	404,853	246,408	168,899	15,754,112
2026	935,144	962,268	1,064,572	987,964	813,790	661,878	427,175	256,076	175,313	15,929,407
2027	936,431	958,070	1,042,381	1,009,746	844,009	670,188	465,775	267,805	181,590	16,104,267
2028	941,269	952,634	1,012,755	1,033,060	872,998	685,199	498,214	281,864	188,875	16,278,409
2029	951,140	944,903	984,910	1,052,223	899,774	707,272	526,362	296,379	197,120	16,451,596
2030	961,924	940,498	963,728	1,059,483	925,805	734,360	554,209	310,937	205,712	16,623,587
2031	978,328	933,838	957,025	1,048,996	954,681	760,985	577,529	329,645	215,208	16,795,039
2032	995,700	935,466	953,447	1,028,321	976,681	790,478	586,793	361,669	225,900	16,965,911
2033	1,018,432	940,587	948,647	1,000,514	1,000,174	818,909	601,910	388,668	238,801	17,136,105
2034	1,039,509	950,681	941,615	974,490	1,019,726	845,368	623,177	412,004	252,481	17,305,576
2035	1,060,667	961,700	937,886	954,922	1,027,919	871,281	648,960	434,847	266,231	17,474,331
2036	1,080,074	978,228	931,954	949,339	1,019,080	899,856	674,289	454,294	283,281	17,642,442
2037	1,099,855	995,721	934,098	946,641	1,000,433	921,997	702,160	463,822	310,159	17,810,013
2038	1,115,783	1,018,492	939,652	942,720	975,033	945,601	729,186	478,023	334,456	17,977,205
2039	1,137,685	1,039,638	950,059	936,643	951,329	965,513	754,558	497,081	356,136	18,144,140
2040	1,163,302	1,060,882	961,392	933,801	933,798	974,775	779,666	519,863	377,083	18,310,965
2041	1,186,954	1,080,387	978,150	928,808	929,594	967,963	807,117	542,259	397,623	18,477,833

Sources: Statistics Canada estimates, 2017, and Ontario Ministry of Finance projections.

Notes: 1. Population as of July 1.

2. Figures may not add to totals due to rounding.

**Table 7**  
**Male population of Ontario by five-year age group, 2017-2041 – reference scenario**

Year	0-4	5-9	10-14	15-19	20-24	25-29	30-34	35-39	40-44	45-49
2017	373,683	383,591	385,533	430,990	522,745	505,669	474,675	452,791	443,184	468,165
2018	378,222	384,984	392,092	428,717	531,159	527,074	487,419	467,924	447,442	466,465
2019	384,036	386,613	396,221	429,933	530,101	540,884	501,372	480,702	453,350	462,527
2020	389,933	389,596	400,037	430,487	525,291	549,796	515,988	492,803	459,772	459,823
2021	396,009	393,408	402,713	433,427	518,349	553,613	529,278	502,994	468,450	455,801
2022	401,395	397,559	404,576	438,264	510,891	552,997	541,281	513,294	476,638	455,348
2023	407,763	401,460	405,190	444,418	504,858	550,253	553,212	520,838	488,090	456,893
2024	413,104	406,811	406,353	448,493	504,436	543,200	561,521	531,751	498,687	461,224
2025	417,704	412,408	409,010	452,455	504,202	534,509	566,660	544,229	509,298	466,541
2026	421,662	418,388	412,692	455,474	507,135	525,739	568,549	556,412	518,712	474,629
2027	425,021	423,889	416,936	457,826	512,792	518,378	567,896	568,335	528,977	482,793
2028	427,864	430,369	420,941	458,941	519,743	512,435	565,130	580,199	536,523	494,155
2029	430,283	435,828	426,378	460,620	524,634	511,982	558,133	588,489	547,365	504,682
2030	432,295	440,551	432,048	463,788	529,383	511,728	549,506	593,646	559,775	515,206
2031	434,004	444,644	438,128	467,993	533,205	514,633	540,857	595,642	571,911	524,595
2032	435,547	448,166	443,747	472,789	536,414	520,246	533,654	595,188	583,795	534,831
2033	436,997	451,216	450,369	477,377	538,416	527,158	527,880	592,715	595,644	542,413
2034	438,479	453,859	456,001	483,410	540,984	532,061	527,549	586,111	604,023	553,253
2035	440,106	456,124	460,926	489,683	545,062	536,844	527,482	577,951	609,365	565,649
2036	441,986	458,080	465,224	496,368	550,167	540,721	530,522	569,766	611,590	577,768
2037	444,171	459,883	468,954	502,603	555,830	544,008	536,219	563,004	611,397	589,671
2038	446,777	461,599	472,202	509,842	561,284	546,109	543,181	557,647	609,223	601,530
2039	449,864	463,344	475,058	516,095	568,190	548,770	548,163	557,655	602,983	609,982
2040	453,465	465,234	477,531	521,651	575,358	552,897	553,030	557,915	595,228	615,440
2041	457,560	467,377	479,705	526,557	582,946	558,023	557,016	561,230	587,443	617,851
Year	50-54	55-59	60-64	65-69	70-74	75-79	80-84	85-89	90+	Total
2017	525,241	513,032	433,282	360,625	274,972	188,855	130,215	77,516	36,046	6,980,810
2018	509,239	526,158	449,311	367,588	293,059	197,610	134,374	80,322	38,935	7,108,094
2019	493,383	536,518	464,168	378,355	308,633	206,838	139,265	82,845	41,654	7,217,398
2020	481,192	539,821	478,143	392,172	324,139	216,282	143,829	85,445	44,703	7,319,252
2021	475,715	534,092	493,263	405,446	337,046	228,287	149,086	87,987	47,967	7,412,931
2022	472,921	521,188	504,581	420,940	340,428	248,703	155,645	90,920	50,743	7,498,312
2023	469,348	504,254	516,684	436,270	347,373	265,600	163,588	94,492	53,440	7,584,024
2024	464,419	488,136	526,496	450,699	357,950	280,227	171,980	98,575	55,916	7,669,978
2025	461,085	475,886	529,649	464,441	371,460	294,776	180,524	102,469	58,695	7,756,001
2026	456,867	470,467	524,242	479,393	384,566	307,114	191,369	106,924	61,651	7,841,985
2027	456,548	467,914	512,046	490,855	399,847	311,223	209,565	112,372	64,562	7,927,775
2028	458,195	464,600	495,925	503,099	414,997	318,552	224,756	118,941	67,848	8,013,213
2029	462,568	459,949	480,598	513,115	429,332	329,135	237,934	125,861	71,363	8,098,249
2030	467,917	456,861	469,004	516,704	443,077	342,431	250,952	132,835	74,963	8,182,670
2031	476,032	452,919	464,059	512,020	457,969	355,385	262,195	141,687	79,019	8,266,897
2032	484,206	452,800	461,869	500,730	469,601	370,333	266,894	156,380	83,654	8,350,844
2033	495,547	454,615	458,931	485,701	481,984	385,219	274,342	168,711	89,231	8,434,466
2034	506,090	459,110	454,676	471,481	492,267	399,401	284,558	179,378	95,126	8,517,817
2035	516,648	464,574	451,987	460,855	496,463	413,113	297,213	189,822	101,043	8,600,910
2036	526,095	472,737	448,439	456,615	492,771	427,879	309,555	199,043	108,415	8,683,741
2037	536,346	480,959	448,610	454,935	482,747	439,643	323,641	203,838	119,939	8,766,398
2038	543,998	492,294	450,674	452,512	469,198	452,159	337,730	210,758	130,235	8,848,952
2039	554,868	502,851	455,334	448,806	456,393	462,717	351,266	219,793	139,376	8,931,508
2040	567,263	513,422	460,958	446,628	446,983	467,587	364,508	230,804	148,206	9,014,108
2041	579,398	522,894	469,232	443,625	443,612	465,061	378,662	241,605	157,103	9,096,900

Sources: Statistics Canada estimates, 2017, and Ontario Ministry of Finance projections.

Notes: 1. Population as of July 1.

2. Figures may not add to totals due to rounding.

**Table 7**  
**Female population of Ontario by five-year age group, 2017-2041 – reference scenario**

Year	0-4	5-9	10-14	15-19	20-24	25-29	30-34	35-39	40-44	45-49
2017	353,856	365,748	366,806	404,475	489,841	508,260	494,231	474,122	462,495	481,099
2018	358,108	366,532	373,603	402,615	493,967	525,569	506,518	488,345	467,610	480,092
2019	363,732	367,698	377,957	403,561	491,697	535,091	519,920	500,571	474,241	477,548
2020	369,476	369,532	382,296	405,119	485,870	539,220	534,924	512,344	480,448	476,540
2021	375,216	373,019	384,631	408,643	478,330	540,442	547,283	522,853	489,171	473,779
2022	380,326	376,724	385,851	413,850	471,807	536,637	558,780	532,320	498,386	475,299
2023	386,331	380,378	385,862	420,234	466,492	532,052	568,835	540,482	509,816	478,429
2024	391,365	385,565	386,547	424,508	465,855	525,015	574,072	551,437	520,361	483,888
2025	395,714	391,019	388,075	428,937	466,608	516,034	575,347	564,662	530,968	489,289
2026	399,458	396,677	391,446	431,526	470,043	506,987	575,141	576,105	540,877	497,575
2027	402,622	401,909	395,239	433,187	475,866	500,519	571,422	587,563	550,334	506,768
2028	405,309	408,022	398,991	433,634	482,842	495,265	566,927	597,603	558,511	518,137
2029	407,586	413,163	404,266	434,751	487,733	494,664	559,980	602,886	569,453	528,637
2030	409,483	417,612	409,800	436,717	492,750	495,444	551,121	604,271	582,615	539,192
2031	411,100	421,482	415,547	440,549	495,929	498,957	542,271	604,223	594,048	549,086
2032	412,546	424,811	420,894	444,804	498,235	504,904	536,032	600,785	605,527	558,541
2033	413,919	427,702	427,137	449,046	499,359	512,019	531,078	596,642	615,625	566,751
2034	415,322	430,210	432,426	454,852	501,171	517,091	530,790	590,121	621,087	577,725
2035	416,865	432,362	437,049	460,927	503,882	522,315	531,923	581,756	622,741	590,906
2036	418,630	434,235	441,100	467,205	508,439	525,745	535,751	573,415	622,959	602,376
2037	420,691	435,939	444,619	473,078	513,402	528,323	541,981	567,619	619,834	613,901
2038	423,147	437,557	447,703	479,849	518,355	529,720	549,367	563,095	615,985	624,087
2039	426,059	439,212	450,400	485,674	524,873	531,804	554,738	563,181	609,789	629,664
2040	429,450	441,004	452,747	490,834	531,675	534,772	560,248	564,665	601,787	631,472
2041	433,326	443,010	454,824	495,430	538,675	539,562	563,966	568,787	593,819	631,871
Year	50-54	55-59	60-64	65-69	70-74	75-79	80-84	85-89	90+	Total
2017	528,199	523,258	458,661	391,824	309,411	226,738	169,424	120,188	83,938	7,212,574
2018	514,781	534,918	473,185	399,617	329,392	236,295	173,427	122,093	87,805	7,334,472
2019	501,991	544,376	486,054	411,616	346,769	245,824	179,288	123,668	91,209	7,442,811
2020	492,013	547,908	498,613	426,118	364,108	255,373	184,858	125,583	94,848	7,545,191
2021	489,972	541,386	512,883	440,451	377,949	267,830	190,784	127,743	98,682	7,641,047
2022	488,176	530,966	523,152	455,627	381,784	290,151	198,069	130,350	101,788	7,730,043
2023	485,901	516,944	534,166	469,632	389,370	308,949	206,777	133,990	104,688	7,819,328
2024	482,667	503,908	543,228	482,161	401,055	325,309	215,536	139,054	107,168	7,908,699
2025	481,185	493,856	546,643	494,491	415,183	341,628	224,329	143,939	110,204	7,998,111
2026	478,277	491,801	540,330	508,571	429,224	354,764	235,806	149,152	113,662	8,087,422
2027	479,883	490,156	530,335	518,891	444,162	358,965	256,210	155,433	117,028	8,176,492
2028	483,074	488,034	516,830	529,961	458,001	366,647	273,458	162,923	121,027	8,265,196
2029	488,572	484,954	504,312	539,108	470,442	378,137	288,428	170,518	125,757	8,353,347
2030	494,007	483,637	494,724	542,779	482,728	391,929	303,257	178,102	130,749	8,440,917
2031	502,296	480,919	492,966	536,976	496,712	405,600	315,334	187,958	136,189	8,528,142
2032	511,494	482,666	491,578	527,591	507,080	420,145	319,899	205,289	142,246	8,615,067
2033	522,885	485,972	489,716	514,813	518,190	433,690	327,568	219,957	149,570	8,701,639
2034	533,419	491,571	486,939	503,009	527,459	445,967	338,619	232,626	157,355	8,787,759
2035	544,019	497,126	485,899	494,067	531,456	458,168	351,747	245,025	165,188	8,873,421
2036	553,979	505,491	483,515	492,724	526,309	471,977	364,734	255,251	174,866	8,958,701
2037	563,509	514,762	485,488	491,706	517,686	482,354	378,519	259,984	190,220	9,043,615
2038	571,785	526,198	488,978	490,208	505,835	493,442	391,456	267,265	204,221	9,128,253
2039	582,817	536,787	494,725	487,837	494,936	502,796	403,292	277,288	216,760	9,212,632
2040	596,039	547,460	500,434	487,173	486,815	507,188	415,158	289,059	228,877	9,296,857
2041	607,556	557,493	508,918	485,183	485,982	502,902	428,455	300,654	240,520	9,380,933

Sources: Statistics Canada estimates, 2017, and Ontario Ministry of Finance projections.

Notes: 1. Population as of July 1.  
2. Figures may not add to totals due to rounding.

**Table 8**  
**Total Population of Ontario by five-year age group, 2017-2041 – low scenario**

Year	0-4	5-9	10-14	15-19	20-24	25-29	30-34	35-39	40-44	45-49
2017	727,539	749,339	752,339	835,465	1,012,586	1,013,929	968,906	926,913	905,679	949,264
2018	729,111	748,883	763,486	827,574	1,017,518	1,043,064	986,139	950,701	911,117	943,790
2019	732,318	749,145	769,829	826,941	1,009,225	1,059,196	1,006,396	970,506	920,049	934,774
2020	734,871	751,507	775,826	826,597	994,850	1,066,625	1,029,156	989,152	929,094	928,557
2021	736,759	756,317	778,637	830,851	977,485	1,067,354	1,048,197	1,004,508	942,798	919,242
2022	736,272	761,652	779,393	838,478	960,584	1,059,060	1,065,133	1,018,509	956,139	917,540
2023	741,120	762,097	777,606	848,496	946,302	1,048,254	1,080,864	1,028,148	974,543	919,231
2024	743,986	764,414	776,915	854,201	942,213	1,031,016	1,088,741	1,043,546	990,907	925,741
2025	745,176	766,311	778,519	859,768	939,641	1,010,412	1,090,164	1,062,469	1,006,907	932,954
2026	744,772	767,853	782,893	862,499	942,757	989,741	1,087,535	1,079,191	1,020,710	945,487
2027	742,914	767,455	788,223	863,545	950,828	973,103	1,079,355	1,095,816	1,034,513	958,662
2028	739,821	772,316	788,723	862,036	961,222	959,071	1,068,719	1,111,266	1,044,047	976,810
2029	735,540	775,220	791,083	861,630	967,349	955,009	1,051,771	1,119,016	1,059,204	992,966
2030	730,233	776,458	793,006	863,494	973,302	952,447	1,031,502	1,120,403	1,077,800	1,008,770
2031	724,071	776,108	794,569	868,150	976,371	955,444	1,011,175	1,117,809	1,094,225	1,022,357
2032	717,293	774,295	794,186	873,735	977,802	963,261	994,750	1,109,795	1,110,532	1,035,951
2033	710,170	771,241	799,006	874,524	976,727	973,310	980,844	1,099,345	1,125,664	1,045,367
2034	702,979	767,031	801,871	877,138	976,758	979,126	976,635	1,082,680	1,133,238	1,060,275
2035	695,983	761,797	803,078	879,288	979,037	984,750	973,862	1,062,741	1,134,546	1,078,532
2036	689,454	755,701	802,695	881,064	984,062	987,509	976,501	1,042,692	1,131,968	1,094,641
2037	683,529	748,990	800,855	880,884	989,962	988,681	983,827	1,026,448	1,124,045	1,110,633
2038	678,299	741,935	797,779	885,911	991,049	987,395	993,287	1,012,641	1,113,723	1,125,488
2039	673,809	734,807	793,551	888,976	993,973	987,164	998,581	1,008,294	1,097,279	1,132,917
2040	670,035	727,851	788,295	890,374	996,463	989,084	1,003,646	1,005,323	1,077,658	1,134,161
2041	666,874	721,339	782,181	890,177	998,598	993,666	1,005,883	1,007,656	1,057,890	1,131,597
Year	50-54	55-59	60-64	65-69	70-74	75-79	80-84	85-89	90+	Total
2017	1,053,440	1,036,290	891,943	752,449	584,383	415,593	299,639	197,704	119,984	14,193,384
2018	1,021,953	1,059,303	920,922	765,649	621,113	432,775	306,788	201,465	125,692	14,377,043
2019	991,490	1,077,485	947,139	786,893	652,629	450,357	316,489	204,623	130,685	14,536,169
2020	967,607	1,082,792	972,191	813,714	683,934	468,092	325,545	208,184	136,178	14,684,472
2021	958,321	1,069,088	1,000,078	839,804	709,054	491,183	335,592	211,928	142,019	14,819,215
2022	951,798	1,044,305	1,020,134	868,879	714,725	532,304	348,220	216,478	146,653	14,936,256
2023	943,889	1,011,874	1,041,671	896,594	727,605	566,316	363,486	222,618	150,981	15,051,695
2024	933,539	981,171	1,058,939	921,853	748,141	595,479	379,201	230,592	154,658	15,165,253
2025	926,339	957,263	1,063,886	946,209	773,981	624,357	394,998	238,169	159,098	15,276,621
2026	916,646	948,005	1,050,633	973,449	799,268	647,826	415,562	246,567	164,084	15,385,478
2027	915,149	941,875	1,026,967	993,442	827,528	654,371	451,944	256,858	168,915	15,491,463
2028	916,962	934,358	995,907	1,014,876	854,531	667,470	482,150	269,309	174,648	15,594,242
2029	923,510	924,450	966,530	1,032,193	879,267	687,475	507,958	282,127	181,224	15,693,522
2030	930,744	917,642	943,757	1,037,637	903,249	712,350	533,287	294,908	188,028	15,789,017
2031	943,221	908,399	935,187	1,025,512	929,930	736,718	554,125	311,550	195,606	15,880,527
2032	956,318	907,173	929,560	1,003,281	949,790	763,775	561,449	340,781	204,198	15,967,925
2033	974,286	909,151	922,561	974,003	971,071	789,726	574,358	365,061	214,729	16,051,144
2034	990,295	915,756	913,230	946,403	988,426	813,669	593,156	385,598	225,879	16,130,143
2035	1,005,944	923,059	906,936	925,130	994,508	837,074	616,207	405,499	236,963	16,204,934
2036	1,019,411	935,478	898,259	917,517	983,859	862,957	638,794	422,077	250,944	16,275,583
2037	1,032,884	948,496	897,354	912,595	963,558	882,540	663,648	429,513	273,728	16,342,170
2038	1,042,216	966,310	899,559	906,271	936,677	903,517	687,622	441,265	293,843	16,404,787
2039	1,056,952	982,177	906,275	897,707	911,426	920,842	709,965	457,481	311,333	16,463,509
2040	1,074,977	997,700	913,679	892,102	892,190	927,727	732,070	477,108	327,990	16,518,433
2041	1,090,914	1,011,074	926,090	884,210	885,843	919,015	756,307	496,270	344,040	16,569,624

Sources: Statistics Canada estimates, 2017, and Ontario Ministry of Finance projections.

- Notes: 1. Population as of July 1.  
 2. Figures may not add to totals due to rounding.

**Table 8**  
**Male Population of Ontario by five-year age group, 2017-2041 – low scenario**

Year	0-4	5-9	10-14	15-19	20-24	25-29	30-34	35-39	40-44	45-49
2017	373,683	383,591	385,533	430,990	522,745	505,669	474,675	452,791	443,184	468,165
2018	374,517	383,630	390,946	426,730	527,121	522,227	483,469	465,019	445,335	464,935
2019	376,118	383,946	393,960	426,467	523,467	532,506	493,910	475,124	449,347	459,623
2020	377,352	385,666	396,660	425,724	516,711	538,714	505,201	484,590	453,915	455,575
2021	378,331	388,205	398,198	427,500	508,272	540,506	515,345	492,116	460,708	450,229
2022	378,080	391,066	398,870	431,061	499,251	538,050	524,247	499,551	466,835	448,332
2023	380,585	391,327	398,241	435,905	491,642	533,622	533,255	504,135	475,998	448,333
2024	382,071	392,466	398,075	438,607	489,577	525,029	538,913	511,909	484,177	450,976
2025	382,688	393,362	399,406	441,104	487,672	514,870	541,732	521,121	492,171	454,493
2026	382,485	394,164	401,718	442,609	488,871	504,641	541,621	530,007	498,834	460,611
2027	381,536	393,958	404,568	443,432	492,694	495,832	539,187	538,747	506,145	466,657
2028	379,951	396,460	404,859	442,946	497,755	488,415	534,833	547,564	510,697	475,671
2029	377,759	397,966	406,008	442,946	500,713	486,375	526,426	553,116	518,331	483,735
2030	375,036	398,612	406,919	444,412	503,443	484,496	516,465	555,859	527,386	491,615
2031	371,880	398,436	407,739	446,876	505,143	485,641	506,430	555,755	536,096	498,160
2032	368,406	397,511	407,549	449,870	506,204	489,312	497,764	553,361	544,647	505,359
2033	364,749	395,946	410,043	450,310	505,984	494,178	490,428	549,084	553,265	509,849
2034	361,051	393,791	411,537	451,596	506,245	496,976	488,303	540,800	558,696	517,348
2035	357,458	391,108	412,176	452,628	507,949	499,540	486,316	531,006	561,348	526,223
2036	354,102	387,986	411,988	453,571	510,620	501,083	487,270	521,111	561,230	534,743
2037	351,058	384,544	411,049	453,499	513,790	502,010	490,667	512,555	558,851	543,110
2038	348,377	380,919	409,476	456,111	514,411	501,693	495,216	505,273	554,629	551,548
2039	346,078	377,250	407,320	457,719	515,878	501,822	497,741	503,074	546,476	556,867
2040	344,143	373,676	404,631	458,457	517,120	503,338	500,029	500,998	536,877	559,470
2041	342,526	370,328	401,502	458,368	518,291	505,776	501,309	501,811	527,150	559,344
Year	50-54	55-59	60-64	65-69	70-74	75-79	80-84	85-89	90+	Total
2017	525,241	513,032	433,282	360,625	274,972	188,855	130,215	77,516	36,046	6,980,810
2018	508,098	525,202	448,543	366,823	292,392	197,054	133,910	79,920	38,608	7,074,479
2019	491,262	534,693	462,669	376,865	307,244	205,700	138,307	82,038	40,972	7,154,218
2020	478,151	537,189	475,911	389,973	321,975	214,495	142,344	84,212	43,600	7,227,958
2021	471,731	530,698	490,271	402,535	334,066	225,803	147,044	86,337	46,425	7,294,320
2022	467,894	517,031	500,820	417,263	336,673	245,384	153,004	88,796	48,746	7,350,954
2023	463,219	499,337	512,107	431,800	342,796	261,415	160,253	91,867	50,962	7,406,799
2024	457,141	482,402	521,091	445,393	352,529	275,098	167,907	95,401	52,933	7,461,695
2025	452,535	469,322	523,407	458,281	365,134	288,631	175,657	98,716	55,154	7,515,456
2026	446,982	462,973	517,200	472,321	377,318	299,931	185,598	102,554	57,543	7,567,981
2027	445,220	459,406	504,249	482,865	391,631	303,128	202,641	107,309	59,849	7,619,054
2028	445,323	454,982	487,417	494,126	405,793	309,473	216,683	113,092	62,481	7,668,521
2029	448,001	449,191	471,305	503,174	419,083	319,028	228,637	119,157	65,287	7,716,238
2030	451,542	444,843	458,918	505,828	431,770	331,199	240,370	125,226	68,137	7,762,076
2031	457,640	439,586	453,016	500,283	445,526	343,001	250,338	133,042	71,364	7,805,952
2032	463,649	438,013	449,775	488,217	456,031	356,709	254,022	146,319	75,097	7,847,815
2033	472,553	438,240	445,687	472,495	467,249	370,314	260,331	157,269	79,647	7,887,621
2034	480,524	440,977	440,265	457,510	476,379	383,178	269,299	166,522	84,407	7,925,404
2035	488,317	444,557	436,256	446,061	479,478	395,569	280,539	175,492	89,123	7,961,144
2036	494,799	450,629	431,350	440,815	474,846	408,930	291,467	183,267	95,112	7,994,919
2037	501,929	456,608	430,000	438,017	464,025	419,340	304,001	186,985	104,753	8,026,791
2038	506,386	465,425	430,400	434,367	449,818	430,451	316,498	192,647	113,150	8,056,795
2039	513,790	473,318	433,235	429,434	436,291	439,631	328,409	200,253	120,401	8,084,987
2040	522,528	481,047	436,901	425,884	426,094	443,269	340,049	209,655	127,313	8,111,479
2041	530,953	487,479	442,995	421,490	421,688	439,757	352,509	218,797	134,173	8,136,246

Sources: Statistics Canada estimates, 2017, and Ontario Ministry of Finance projections.

Notes: 1. Population as of July 1.

2. Figures may not add to totals due to rounding.

**Table 8**  
**Female Population of Ontario by five-year age group, 2017-2041 – low scenario**

Year	0-4	5-9	10-14	15-19	20-24	25-29	30-34	35-39	40-44	45-49
2017	353,856	365,748	366,806	404,475	489,841	508,260	494,231	474,122	462,495	481,099
2018	354,594	365,253	372,540	400,844	490,397	520,837	502,670	485,682	465,782	478,855
2019	356,200	365,199	375,869	400,474	485,758	526,690	512,486	495,382	470,702	475,151
2020	357,519	365,841	379,166	400,873	478,139	527,911	523,955	504,562	475,179	472,982
2021	358,428	368,112	380,439	403,351	469,213	526,848	532,852	512,392	482,090	469,013
2022	358,192	370,586	380,523	407,417	461,333	521,010	540,886	518,958	489,304	469,208
2023	360,535	370,770	379,365	412,591	454,660	514,632	547,609	524,013	498,545	470,898
2024	361,915	371,948	378,840	415,594	452,636	505,987	549,828	531,637	506,730	474,765
2025	362,488	372,949	379,113	418,664	451,969	495,542	548,432	541,348	514,736	478,461
2026	362,287	373,689	381,175	419,890	453,886	485,100	545,914	549,184	521,876	484,876
2027	361,378	373,497	383,655	420,113	458,134	477,271	540,168	557,069	528,368	492,005
2028	359,870	375,856	383,864	419,090	463,467	470,656	533,886	563,702	533,350	501,139
2029	357,781	377,254	385,075	418,684	466,636	468,634	525,345	565,900	540,873	509,231
2030	355,197	377,846	386,087	419,082	469,859	467,951	515,037	564,544	550,414	517,155
2031	352,191	377,672	386,830	421,274	471,228	469,803	504,745	562,054	558,129	524,197
2032	348,887	376,784	386,637	423,865	471,598	473,949	496,986	556,434	565,885	530,592
2033	345,421	375,295	388,963	424,214	470,743	479,132	490,416	550,261	572,399	535,518
2034	341,928	373,240	390,334	425,542	470,513	482,150	488,332	541,880	574,542	542,927
2035	338,525	370,689	390,902	426,660	471,088	485,210	487,546	531,735	573,198	552,309
2036	335,352	367,715	390,707	427,493	473,442	486,426	489,231	521,581	570,738	559,898
2037	332,471	364,446	389,806	427,385	476,172	486,671	493,160	513,893	565,194	567,523
2038	329,922	361,016	388,303	429,800	476,638	485,702	498,071	507,368	559,094	573,940
2039	327,731	357,557	386,231	431,257	478,095	485,342	500,840	505,220	550,803	576,050
2040	325,892	354,175	383,664	431,917	479,343	485,746	503,617	504,325	540,781	574,691
2041	324,348	351,011	380,679	431,809	480,307	487,890	504,574	505,845	530,740	572,253
Year	50-54	55-59	60-64	65-69	70-74	75-79	80-84	85-89	90+	Total
2017	528,199	523,258	458,661	391,824	309,411	226,738	169,424	120,188	83,938	7,212,574
2018	513,855	534,101	472,379	398,826	328,721	235,721	172,878	121,545	87,084	7,302,564
2019	500,228	542,792	484,470	410,028	345,385	244,657	178,182	122,585	89,713	7,381,951
2020	489,456	545,603	496,280	423,741	361,959	253,597	183,201	123,972	92,578	7,456,514
2021	486,590	538,390	509,807	437,269	374,988	265,380	188,548	125,591	95,594	7,524,895
2022	483,904	527,274	519,314	451,616	378,052	286,920	195,216	127,682	97,907	7,585,302
2023	480,670	512,537	529,564	464,794	384,809	304,901	203,233	130,751	100,019	7,644,896
2024	476,398	498,769	537,848	476,460	395,612	320,381	211,294	135,191	101,725	7,703,558
2025	473,804	487,941	540,479	487,928	408,847	335,726	219,341	139,453	103,944	7,761,165
2026	469,664	485,032	533,433	501,128	421,950	347,895	229,964	144,013	106,541	7,817,497
2027	469,929	482,469	522,718	510,577	435,897	351,243	249,303	149,549	109,066	7,872,409
2028	471,639	479,376	508,490	520,750	448,738	357,997	265,467	156,217	112,167	7,925,721
2029	475,509	475,259	495,225	529,019	460,184	368,447	279,321	162,970	115,937	7,977,284
2030	479,202	472,799	484,839	531,809	471,479	381,151	292,917	169,682	119,891	8,026,941
2031	485,581	468,813	482,171	525,229	484,404	393,717	303,787	178,508	124,242	8,074,575
2032	492,669	469,160	479,785	515,064	493,759	407,066	307,427	194,462	129,101	8,120,110
2033	501,733	470,911	476,874	501,508	503,822	419,412	314,027	207,792	135,082	8,163,523
2034	509,771	474,779	472,965	488,893	512,047	430,491	323,857	219,076	141,472	8,204,739
2035	517,627	478,502	470,680	479,069	515,030	441,505	335,668	230,007	147,840	8,243,790
2036	524,612	484,849	466,909	476,702	509,013	454,027	347,327	238,810	155,832	8,280,664
2037	530,955	491,888	467,354	474,578	499,533	463,200	359,647	242,528	168,975	8,315,379
2038	535,830	500,885	469,159	471,904	486,859	473,066	371,124	248,618	180,693	8,347,992
2039	543,162	508,859	473,040	468,273	475,135	481,211	381,556	257,228	190,932	8,378,522
2040	552,449	516,653	476,778	466,218	466,096	484,458	392,021	267,453	200,677	8,406,954
2041	559,961	523,595	483,095	462,720	464,155	479,258	403,798	277,473	209,867	8,433,378

Sources: Statistics Canada estimates, 2017, and Ontario Ministry of Finance projections.

Notes: 1. Population as of July 1.

2. Figures may not add to totals due to rounding.

**Table 9**  
**Total Population of Ontario by five-year age group, 2017-2041 – high scenario**

Year	0-4	5-9	10-14	15-19	20-24	25-29	30-34	35-39	40-44	45-49
2017	727,539	749,339	752,339	835,465	1,012,586	1,013,929	968,906	926,913	905,679	949,264
2018	743,569	754,136	767,926	835,069	1,032,735	1,062,232	1,001,743	961,832	918,998	949,328
2019	764,663	759,426	778,543	840,015	1,034,346	1,092,714	1,036,171	992,014	935,105	945,366
2020	788,298	766,704	788,802	844,563	1,027,398	1,111,269	1,072,560	1,021,036	951,272	944,102
2021	814,618	776,481	796,027	853,276	1,015,785	1,120,675	1,104,881	1,047,138	972,388	939,876
2022	841,917	786,986	801,465	865,810	1,004,850	1,120,342	1,135,185	1,072,851	993,937	943,802
2023	868,761	801,871	804,614	881,036	996,575	1,116,847	1,163,893	1,094,969	1,021,454	951,592
2024	893,307	822,387	809,211	892,220	998,743	1,106,427	1,183,788	1,123,804	1,047,742	964,786
2025	916,089	845,966	816,336	903,606	1,002,716	1,092,279	1,196,063	1,156,991	1,074,589	979,276
2026	937,188	872,686	826,447	912,381	1,012,726	1,078,015	1,203,182	1,188,396	1,100,061	999,855
2027	956,729	900,833	837,679	919,778	1,028,029	1,067,883	1,203,832	1,219,719	1,126,482	1,021,811
2028	974,876	928,514	853,339	924,884	1,046,023	1,060,447	1,201,402	1,249,492	1,149,368	1,049,713
2029	991,604	953,942	874,590	931,472	1,060,007	1,063,407	1,192,118	1,270,558	1,178,937	1,076,413
2030	1,006,935	977,644	898,917	940,587	1,074,163	1,068,216	1,179,167	1,284,093	1,212,832	1,103,688
2031	1,021,038	999,674	926,382	952,712	1,085,727	1,079,011	1,166,179	1,292,531	1,244,971	1,129,643
2032	1,034,157	1,020,176	955,303	965,973	1,095,942	1,095,093	1,157,275	1,294,603	1,277,032	1,156,508
2033	1,046,701	1,039,273	983,798	983,691	1,103,872	1,113,870	1,151,114	1,293,638	1,307,558	1,179,872
2034	1,059,050	1,056,946	1,010,034	1,007,002	1,113,314	1,128,680	1,155,301	1,285,910	1,329,453	1,209,859
2035	1,071,655	1,073,241	1,034,548	1,033,411	1,125,307	1,143,677	1,161,338	1,274,532	1,343,899	1,244,157
2036	1,084,882	1,088,347	1,057,372	1,063,016	1,140,296	1,156,120	1,173,340	1,263,130	1,353,314	1,276,712
2037	1,099,104	1,102,469	1,078,711	1,094,054	1,156,431	1,167,266	1,190,642	1,255,782	1,356,427	1,309,211
2038	1,114,571	1,116,028	1,098,649	1,124,661	1,177,011	1,176,143	1,210,636	1,251,183	1,356,555	1,340,208
2039	1,131,458	1,129,421	1,117,169	1,153,020	1,203,208	1,186,535	1,226,699	1,256,885	1,349,990	1,362,660
2040	1,149,859	1,143,067	1,134,342	1,179,663	1,232,509	1,199,461	1,242,980	1,264,444	1,339,831	1,377,752
2041	1,169,754	1,157,373	1,150,340	1,204,623	1,265,002	1,215,394	1,256,757	1,277,958	1,329,659	1,387,862
Year	50-54	55-59	60-64	65-69	70-74	75-79	80-84	85-89	90+	Total
2017	1,053,440	1,036,290	891,943	752,449	584,383	415,593	299,639	197,704	119,984	14,193,384
2018	1,026,073	1,062,824	924,065	768,685	623,754	434,927	308,669	203,195	127,753	14,507,513
2019	999,216	1,084,231	953,289	792,930	658,087	454,820	320,347	208,117	134,939	14,784,339
2020	978,758	1,092,573	981,278	822,715	692,413	474,982	331,486	213,477	142,772	15,046,458
2021	973,012	1,081,793	1,012,179	851,888	720,755	500,771	343,768	219,093	151,148	15,295,552
2022	970,386	1,059,973	1,035,372	884,209	729,570	545,133	358,838	225,616	158,344	15,534,586
2023	966,657	1,030,576	1,060,166	915,301	745,809	582,636	376,852	233,890	165,361	15,778,860
2024	960,833	1,003,044	1,080,785	944,070	769,896	615,548	395,555	244,229	171,795	16,028,170
2025	958,630	982,483	1,089,120	972,040	799,521	648,520	414,552	254,291	179,169	16,282,237
2026	954,293	977,004	1,079,103	1,003,102	828,772	676,182	438,732	265,390	187,245	16,540,760
2027	958,706	975,012	1,058,626	1,026,954	861,199	686,464	479,717	278,677	195,256	16,803,386
2028	966,920	971,929	1,030,765	1,052,413	892,518	703,613	514,644	294,468	204,444	17,069,772
2029	980,519	966,748	1,004,733	1,073,829	921,654	728,029	545,384	310,914	214,724	17,339,582
2030	995,417	965,164	985,517	1,083,240	950,122	757,686	576,061	327,569	225,501	17,612,519
2031	1,016,347	961,493	981,020	1,074,785	981,603	786,983	602,177	348,639	237,432	17,888,347
2032	1,038,654	966,438	979,864	1,056,039	1,006,152	819,298	613,728	383,849	250,830	18,166,914
2033	1,066,865	975,145	977,620	1,030,092	1,032,277	850,624	631,421	414,045	266,708	18,448,184
2034	1,093,890	989,167	973,307	1,005,940	1,054,487	879,999	655,556	440,620	283,681	18,732,196
2035	1,121,493	1,004,459	972,571	988,420	1,065,146	908,849	684,504	466,895	300,939	19,019,041
2036	1,147,793	1,025,719	969,764	985,215	1,058,489	940,516	713,125	489,690	322,048	19,308,888
2037	1,175,003	1,048,345	975,409	985,152	1,041,815	965,684	744,441	501,812	354,197	19,601,955
2038	1,198,731	1,076,840	984,739	983,983	1,018,246	992,410	775,002	518,996	383,899	19,898,491
2039	1,229,058	1,104,152	999,304	980,807	996,428	1,015,408	803,901	541,463	411,147	20,198,713
2040	1,263,670	1,132,045	1,015,155	981,152	980,941	1,027,421	832,542	568,076	437,968	20,502,878
2041	1,296,555	1,158,654	1,036,898	979,463	979,235	1,022,888	863,786	594,395	464,619	20,811,215

Sources: Statistics Canada estimates, 2017, and Ontario Ministry of Finance projections.

Notes: 1. Population as of July 1.

2. Figures may not add to totals due to rounding.



**Table 9**  
**Male Population of Ontario by five-year age group, 2017-2041 – high scenario**

Year	0-4	5-9	10-14	15-19	20-24	25-29	30-34	35-39	40-44	45-49
2017	373,683	383,591	385,533	430,990	522,745	505,669	474,675	452,791	443,184	468,165
2018	381,924	386,339	393,238	430,699	535,183	531,920	491,380	470,850	449,568	468,010
2019	392,686	389,257	398,459	433,387	536,703	549,237	508,822	486,280	457,352	465,459
2020	404,730	393,501	403,367	435,215	533,837	560,800	526,725	500,983	465,609	464,066
2021	418,242	398,579	407,196	439,334	528,404	566,649	543,209	513,863	476,201	461,384
2022	432,265	404,070	410,290	445,464	522,559	567,985	558,409	527,103	486,501	462,431
2023	446,063	411,714	412,220	453,022	518,162	567,087	573,499	537,786	500,307	465,595
2024	458,680	422,177	414,786	458,582	519,463	561,800	584,761	552,093	513,497	471,679
2025	470,379	434,198	418,963	464,112	521,060	554,832	592,609	568,181	526,936	478,938
2026	481,219	447,917	424,212	468,786	525,939	547,809	596,997	584,102	539,416	489,181
2027	491,258	462,377	430,077	472,924	533,603	542,293	598,684	599,793	552,975	499,693
2028	500,575	476,605	438,130	475,906	542,693	538,209	598,180	615,381	564,034	513,680
2029	509,167	489,662	448,977	479,545	549,804	539,788	593,325	627,185	578,685	527,073
2030	517,051	501,826	461,382	484,784	556,863	541,665	586,833	635,616	595,113	540,705
2031	524,290	513,145	475,487	491,112	563,078	546,775	580,305	640,630	611,391	553,404
2032	531,032	523,665	490,341	498,066	568,779	554,647	575,272	642,988	627,414	567,167
2033	537,470	533,483	504,976	507,214	573,344	563,940	571,677	643,173	643,339	578,456
2034	543,818	542,554	518,450	519,150	578,559	571,290	573,677	639,070	655,530	593,307
2035	550,292	550,929	531,032	532,646	585,386	578,586	576,006	633,326	664,386	609,924
2036	557,091	558,675	542,766	547,876	593,288	585,061	581,545	627,560	669,869	626,390
2037	564,398	565,920	553,732	563,854	601,822	591,041	589,848	623,276	672,719	642,607
2038	572,335	572,870	563,985	579,617	612,528	595,910	599,554	620,437	673,440	658,740
2039	581,007	579,745	573,493	594,220	626,037	601,429	607,340	623,167	669,910	671,195
2040	590,456	586,740	582,316	607,930	641,109	608,534	615,088	626,228	664,792	680,354
2041	600,671	594,084	590,521	620,793	657,894	616,716	622,056	632,491	659,643	686,199
Year	50-54	55-59	60-64	65-69	70-74	75-79	80-84	85-89	90+	Total
2017	525,241	513,032	433,282	360,625	274,972	188,855	130,215	77,516	36,046	6,980,810
2018	510,392	527,104	450,086	368,330	293,722	198,130	134,807	80,660	39,301	7,141,643
2019	495,525	538,318	465,689	379,833	310,000	207,955	140,164	83,545	42,407	7,281,078
2020	484,265	542,425	480,382	394,366	326,262	217,988	145,223	86,530	45,867	7,412,141
2021	479,730	537,471	496,260	408,402	339,991	230,679	151,035	89,491	49,596	7,535,716
2022	477,978	525,361	508,389	424,684	344,182	251,929	158,213	92,864	52,855	7,653,532
2023	475,529	509,234	521,346	440,869	351,965	269,755	166,837	96,936	56,079	7,774,005
2024	471,841	493,950	532,045	456,178	363,435	285,373	175,999	101,568	59,121	7,897,028
2025	469,867	482,608	536,106	470,840	377,915	300,996	185,372	106,065	62,491	8,022,468
2026	467,100	478,222	531,544	486,787	392,041	314,428	197,145	111,197	66,091	8,150,133
2027	468,409	476,809	520,200	499,262	408,399	319,514	216,535	117,380	69,671	8,279,856
2028	471,803	474,712	504,959	512,567	424,695	327,871	232,973	124,747	73,726	8,411,446
2029	478,090	471,376	490,502	523,698	440,185	339,594	247,435	132,569	78,037	8,544,697
2030	485,555	469,733	479,882	528,361	455,110	354,150	261,847	140,534	82,487	8,679,497
2031	495,959	467,313	476,031	524,653	471,285	368,393	274,453	150,509	87,519	8,815,732
2032	506,638	468,894	475,059	514,272	484,159	384,718	280,249	166,721	93,251	8,953,332
2033	520,748	472,518	473,390	500,115	497,844	401,020	288,915	180,575	100,045	9,092,242
2034	534,280	478,996	470,496	486,746	509,431	416,637	300,506	192,766	107,254	9,232,517
2035	548,056	486,638	469,269	477,092	514,822	431,777	314,679	204,809	114,591	9,374,246
2036	560,919	497,179	467,280	473,985	512,147	448,083	328,593	215,594	123,639	9,517,540
2037	574,834	507,971	469,208	473,583	503,023	461,317	344,360	221,593	137,349	9,662,455
2038	586,294	522,187	473,132	472,477	490,296	475,369	360,192	229,891	149,895	9,809,149
2039	601,288	535,818	479,859	470,189	478,306	487,426	375,456	240,520	161,339	9,957,744
2040	618,034	549,699	487,740	469,537	469,830	493,615	390,413	253,343	172,583	10,108,341
2041	634,640	562,672	498,474	468,131	467,608	492,142	406,432	265,967	183,996	10,261,130

Sources: Statistics Canada estimates, 2017, and Ontario Ministry of Finance projections.

Notes: 1. Population as of July 1.

2. Figures may not add to totals due to rounding.

**Table 9**  
**Female Population of Ontario by five-year age group, 2017-2041 – high scenario**

Year	0-4	5-9	10-14	15-19	20-24	25-29	30-34	35-39	40-44	45-49
2017	353,856	365,748	366,806	404,475	489,841	508,260	494,231	474,122	462,495	481,099
2018	361,645	367,797	374,688	404,370	497,552	530,312	510,363	490,982	469,430	481,318
2019	371,977	370,169	380,084	406,628	497,643	543,477	527,349	505,734	477,753	479,907
2020	383,568	373,203	385,435	409,348	493,561	550,469	545,835	520,053	485,663	480,036
2021	396,376	377,902	388,831	413,942	487,381	554,026	561,672	533,275	496,187	478,492
2022	409,652	382,916	391,175	420,346	482,291	552,357	576,776	545,748	507,436	481,371
2023	422,698	390,157	392,394	428,014	478,413	549,760	590,394	557,183	521,147	485,997
2024	434,627	400,210	394,425	433,638	479,280	544,627	599,027	571,711	534,245	493,107
2025	445,710	411,768	397,373	439,494	481,656	537,447	603,454	588,810	547,653	500,338
2026	455,969	424,769	402,235	443,595	486,787	530,206	606,185	604,294	560,645	510,674
2027	465,471	438,456	407,602	446,854	494,426	525,590	605,148	619,926	573,507	522,118
2028	474,301	451,909	415,209	448,978	503,330	522,238	603,222	634,111	585,334	536,033
2029	482,437	464,280	425,613	451,927	510,203	523,619	598,793	643,373	600,252	549,340
2030	489,884	475,818	437,535	455,803	517,300	526,551	592,334	648,477	617,719	562,983
2031	496,748	486,529	450,895	461,600	522,649	532,236	585,874	651,901	633,580	576,239
2032	503,125	496,511	464,962	467,907	527,163	540,446	582,003	651,615	649,618	589,341
2033	509,231	505,790	478,822	476,477	530,528	549,930	579,437	650,465	664,219	601,416
2034	515,232	514,392	491,584	487,852	534,755	557,390	581,624	646,840	673,923	616,552
2035	521,363	522,312	503,516	500,765	539,921	565,091	585,332	641,206	679,513	634,233
2036	527,791	529,672	514,606	515,140	547,008	571,059	591,795	635,570	683,445	650,322
2037	534,706	536,549	524,979	530,200	554,609	576,225	600,794	632,506	683,708	666,604
2038	542,236	543,158	534,664	545,044	564,483	580,233	611,082	630,746	683,115	681,468
2039	550,451	549,676	543,676	558,800	577,171	585,106	619,359	633,718	680,080	691,465
2040	559,403	556,327	552,026	571,733	591,400	590,927	627,892	638,216	675,039	697,398
2041	569,083	563,289	559,819	583,830	607,108	598,678	634,701	645,467	670,016	701,663
Year	50-54	55-59	60-64	65-69	70-74	75-79	80-84	85-89	90+	Total
2017	528,199	523,258	458,661	391,824	309,411	226,738	169,424	120,188	83,938	7,212,574
2018	515,681	535,720	473,979	400,355	330,032	236,797	173,862	122,535	88,452	7,365,870
2019	503,691	545,913	487,600	413,097	348,087	246,865	180,183	124,572	92,532	7,503,261
2020	494,493	550,148	500,896	428,349	366,151	256,994	186,263	126,947	96,905	7,634,317
2021	493,282	544,322	515,919	443,486	380,764	270,092	192,733	129,602	101,552	7,759,836
2022	492,408	534,612	526,983	459,525	385,388	293,204	200,625	132,752	105,489	7,881,054
2023	491,128	521,342	538,820	474,432	393,844	312,881	210,015	136,954	109,282	8,004,855
2024	488,992	509,094	548,740	487,892	406,461	330,175	219,556	142,661	112,674	8,131,142
2025	488,763	499,875	553,014	501,200	421,606	347,524	229,180	148,226	116,678	8,259,769
2026	487,193	498,782	547,559	516,315	436,731	361,754	241,587	154,193	121,154	8,390,627
2027	490,297	498,203	538,426	527,692	452,800	366,950	263,182	161,297	125,585	8,523,530
2028	495,117	497,217	525,806	539,846	467,823	375,742	281,671	169,721	130,718	8,658,326
2029	502,429	495,372	514,231	550,131	481,469	388,435	297,949	178,345	136,687	8,794,885
2030	509,862	495,431	505,635	554,879	495,012	403,536	314,214	187,035	143,014	8,933,022
2031	520,388	494,180	504,989	550,132	510,318	418,590	327,724	198,130	149,913	9,072,615
2032	532,016	497,544	504,805	541,767	521,993	434,580	333,479	217,128	157,579	9,213,582
2033	546,117	502,627	504,230	529,977	534,433	449,604	342,506	233,470	166,663	9,355,942
2034	559,610	510,171	502,811	519,194	545,056	463,362	355,050	247,854	176,427	9,499,679
2035	573,437	517,821	503,302	511,328	550,324	477,072	369,825	262,086	186,348	9,644,795
2036	586,874	528,540	502,484	511,230	546,342	492,433	384,532	274,096	198,409	9,791,348
2037	600,169	540,374	506,201	511,569	538,792	504,367	400,081	280,219	216,848	9,939,500
2038	612,437	554,653	511,607	511,506	527,950	517,041	414,810	289,105	234,004	10,089,342
2039	627,770	568,334	519,445	510,618	518,122	527,982	428,445	300,943	249,808	10,240,969
2040	645,636	582,346	527,415	511,615	511,111	533,806	442,129	314,733	265,385	10,394,537
2041	661,915	595,982	538,424	511,332	511,627	530,746	457,354	328,428	280,623	10,550,085

Sources: Statistics Canada estimates, 2017, and Ontario Ministry of Finance projections.

Notes: 1. Population as of July 1.

2. Figures may not add to totals due to rounding.

**Table 10**  
**Population by five-year age group, 2017–2041 – reference scenario**

<b>GREATER TORONTO AREA</b>										
<b>Year</b>	<b>0-4</b>	<b>5-9</b>	<b>10-14</b>	<b>15-19</b>	<b>20-24</b>	<b>25-29</b>	<b>30-34</b>	<b>35-39</b>	<b>40-44</b>	<b>45-49</b>
2017	355,039	365,625	368,433	412,562	511,095	515,159	508,164	493,122	476,735	484,494
2018	359,658	367,881	376,417	413,164	525,733	537,267	522,789	511,540	484,726	485,035
2019	367,421	369,523	381,319	417,009	529,010	552,397	537,603	526,549	494,027	484,316
2020	375,620	372,691	385,205	420,543	527,983	563,573	552,793	540,710	502,852	485,808
2021	384,229	376,985	387,451	425,904	524,092	571,387	565,900	551,780	514,863	485,952
2022	392,350	380,765	389,869	432,976	518,679	574,507	577,685	562,840	526,704	489,544
2023	400,559	385,154	391,506	440,659	514,511	575,760	589,499	571,748	541,006	494,569
2024	407,759	392,612	392,912	445,711	516,143	571,723	598,688	583,355	553,679	502,104
2025	414,301	400,534	395,897	449,931	518,579	565,632	605,580	596,306	566,203	509,747
2026	420,284	408,934	400,137	452,714	523,798	559,057	610,871	608,246	576,511	520,945
2027	425,752	416,948	404,038	455,787	531,677	553,327	613,395	619,951	587,470	532,516
2028	430,779	425,062	408,512	458,080	540,208	548,892	614,083	631,645	596,341	546,470
2029	435,378	432,196	415,933	460,163	546,203	550,141	609,754	640,634	607,874	558,863
2030	439,524	438,688	423,795	463,771	551,430	552,317	603,384	647,260	620,738	571,132
2031	443,290	444,671	432,162	468,649	555,267	557,345	596,699	652,325	632,653	581,321
2032	446,757	450,192	440,178	473,249	559,365	565,064	591,071	654,740	644,378	592,107
2033	449,979	455,320	448,350	478,448	562,695	573,552	586,816	655,475	656,087	600,901
2034	453,043	460,077	455,592	486,514	565,871	579,663	588,158	651,516	665,105	612,356
2035	456,061	464,442	462,250	495,040	570,556	585,123	590,532	645,659	671,798	625,184
2036	459,149	468,445	468,405	504,055	576,536	589,220	595,682	639,518	676,918	637,066
2037	462,399	472,162	474,110	512,713	582,293	593,525	603,459	634,483	679,428	648,730
2038	465,955	475,651	479,431	521,552	588,638	597,046	612,029	630,781	680,317	660,317
2039	469,922	478,991	484,391	529,473	597,699	600,471	618,348	632,508	676,697	669,243
2040	474,352	482,296	488,966	536,816	607,193	605,325	624,112	635,242	671,232	675,917
2041	479,278	485,671	493,187	543,664	617,143	611,478	628,548	640,693	665,510	681,010
<b>Year</b>	<b>50-54</b>	<b>55-59</b>	<b>60-64</b>	<b>65-69</b>	<b>70-74</b>	<b>75-79</b>	<b>80-84</b>	<b>85-89</b>	<b>90+</b>	<b>Total</b>
2017	502,528	470,336	389,671	321,024	243,577	174,589	128,869	84,498	52,950	6,858,470
2018	494,548	484,737	405,812	328,848	261,156	181,122	132,760	87,024	55,918	7,016,135
2019	486,495	496,830	420,866	339,321	276,841	188,661	137,511	89,398	58,520	7,153,617
2020	480,715	502,395	435,216	352,832	292,447	196,747	142,007	92,014	61,445	7,283,596
2021	480,384	500,802	450,190	366,814	304,768	208,370	146,282	94,623	64,634	7,405,410
2022	480,984	495,055	462,016	381,999	309,675	227,192	151,003	97,823	67,134	7,518,800
2023	479,814	486,291	475,291	397,195	317,215	243,518	157,031	101,219	69,893	7,632,438
2024	478,231	478,037	486,682	411,520	327,326	258,134	163,956	105,270	72,375	7,746,217
2025	479,049	472,180	491,975	425,308	340,289	272,669	171,370	109,177	75,343	7,860,070
2026	478,934	471,790	490,548	439,762	353,736	284,295	181,872	112,937	78,533	7,973,904
2027	482,502	472,491	485,235	451,316	368,333	289,350	198,745	117,067	81,700	8,087,600
2028	487,444	471,515	477,049	464,265	382,955	296,815	213,432	122,267	85,220	8,201,034
2029	494,795	470,108	469,378	475,420	396,779	306,651	226,577	128,216	89,009	8,314,072
2030	502,273	471,006	463,992	480,815	410,147	319,141	239,604	134,540	93,026	8,426,583
2031	513,150	471,032	463,867	479,799	424,182	332,061	250,182	143,363	97,075	8,539,093
2032	524,416	474,646	464,766	475,042	435,514	346,024	255,301	157,404	101,332	8,651,546
2033	538,001	479,589	464,097	467,606	448,175	360,041	262,544	169,638	106,547	8,763,861
2034	550,114	486,881	463,008	460,683	459,176	373,359	271,895	180,574	112,409	8,875,994
2035	562,129	494,337	464,144	455,941	464,781	386,345	283,641	191,340	118,614	8,987,917
2036	572,175	505,041	464,455	456,217	464,289	399,968	295,750	200,228	126,525	9,099,642
2037	582,751	516,138	468,214	457,419	460,212	411,087	308,745	205,113	138,224	9,211,205
2038	591,415	529,469	473,257	457,155	453,624	423,455	321,816	211,739	148,989	9,322,636
2039	602,650	541,397	480,550	456,482	447,523	434,293	334,297	220,088	158,992	9,434,015
2040	615,204	553,213	488,042	457,923	443,492	440,130	346,617	230,462	168,886	9,545,420
2041	626,852	563,143	498,646	458,582	444,215	440,241	359,506	241,109	178,448	9,656,924

Sources: Statistics Canada estimates, 2017, and Ontario Ministry of Finance projections.

Notes: 1. Population as of July 1.

2. Figures may not add to totals due to rounding.

**Table 10.1**  
**Population by five-year age group, 2017–2041 – reference scenario**

**TORONTO**

Year	0-4	5-9	10-14	15-19	20-24	25-29	30-34	35-39	40-44	45-49
2017	146,743	134,972	125,206	155,792	231,413	242,750	253,111	232,212	203,430	197,026
2018	149,235	136,665	128,661	154,379	241,882	254,767	258,644	244,597	209,495	198,517
2019	152,783	138,157	131,082	154,488	244,444	263,337	263,457	253,482	216,279	198,883
2020	156,356	140,102	133,047	155,949	242,662	270,396	267,878	260,717	223,089	200,218
2021	159,879	142,410	134,133	157,879	239,473	275,472	271,223	265,156	231,191	201,216
2022	162,945	144,404	135,185	160,717	234,403	278,413	274,305	268,669	238,406	204,266
2023	166,002	146,281	136,147	163,689	229,981	279,117	278,973	270,456	246,649	207,578
2024	168,451	149,143	137,125	165,937	228,799	276,325	282,953	273,363	253,066	212,332
2025	170,518	152,077	138,573	167,881	229,377	271,209	286,390	276,682	258,620	217,456
2026	172,297	155,041	140,447	169,139	231,173	266,281	289,044	279,633	262,323	224,119
2027	173,840	157,695	142,139	170,412	234,492	261,412	290,702	282,874	265,786	230,445
2028	175,217	160,349	143,750	171,552	238,004	257,303	290,620	287,147	267,757	237,735
2029	176,428	162,495	146,231	172,724	240,748	256,262	287,531	290,592	270,803	243,497
2030	177,470	164,319	148,778	174,332	243,228	256,566	282,662	293,383	274,266	248,576
2031	178,360	165,908	151,378	176,370	245,049	258,193	277,916	295,426	277,366	252,083
2032	179,119	167,308	153,723	178,227	246,820	261,292	273,423	296,475	280,662	255,426
2033	179,759	168,575	156,092	180,048	248,391	264,653	269,661	296,124	284,707	257,464
2034	180,300	169,711	158,031	182,721	250,021	267,150	268,748	293,180	287,878	260,547
2035	180,784	170,710	159,705	185,471	252,119	269,383	268,910	288,816	290,362	264,073
2036	181,257	171,576	161,165	188,286	254,706	270,947	270,322	284,501	292,129	267,226
2037	181,760	172,328	162,457	190,866	257,112	272,473	273,084	280,506	292,922	270,487
2038	182,353	172,977	163,625	193,493	259,540	273,732	276,131	277,173	292,518	274,301
2039	183,090	173,542	164,677	195,715	262,858	275,042	278,284	276,442	289,808	277,236
2040	184,002	174,060	165,601	197,691	266,256	276,857	280,177	276,591	285,872	279,496
2041	185,106	174,569	166,403	199,465	269,735	279,200	281,417	277,906	281,950	281,066
Year	50-54	55-59	60-64	65-69	70-74	75-79	80-84	85-89	90+	Total
2017	200,664	192,045	163,914	135,181	100,834	77,411	62,335	44,317	30,530	2,929,886
2018	197,309	197,122	169,931	138,315	107,686	78,449	63,027	44,805	31,916	3,005,402
2019	194,389	201,290	175,174	142,299	113,866	80,326	64,128	45,192	32,897	3,065,953
2020	192,577	202,317	180,415	147,261	120,167	82,628	65,002	45,621	33,956	3,120,358
2021	192,724	201,176	185,129	152,762	125,089	86,483	65,740	45,994	35,104	3,168,233
2022	193,127	198,224	188,543	158,150	127,232	93,298	66,555	46,781	35,829	3,209,452
2023	193,065	194,131	192,931	163,541	130,049	99,572	67,728	47,591	36,725	3,250,206
2024	192,547	190,795	196,670	168,362	133,714	105,267	69,605	48,687	37,361	3,290,502
2025	193,117	188,659	197,573	173,243	138,313	111,062	71,837	49,623	38,161	3,330,371
2026	193,565	188,581	196,438	177,762	143,414	115,645	75,421	50,457	39,045	3,369,825
2027	196,134	188,923	193,671	181,119	148,498	117,767	81,617	51,363	39,971	3,408,860
2028	199,004	188,769	189,820	185,367	153,593	120,528	87,297	52,579	41,060	3,447,451
2029	203,167	188,192	186,653	188,987	158,189	124,077	92,453	54,340	42,186	3,485,555
2030	207,649	188,636	184,601	189,999	162,821	128,498	97,654	56,363	43,325	3,523,126
2031	213,558	188,941	184,531	189,024	167,186	133,358	101,826	59,470	44,444	3,560,387
2032	219,253	191,235	184,845	186,490	170,504	138,232	103,940	64,707	45,631	3,597,312
2033	225,874	193,857	184,670	182,999	174,612	143,127	106,643	69,476	47,140	3,633,872
2034	231,184	197,686	184,115	180,144	178,143	147,592	110,059	73,805	49,028	3,670,043
2035	235,933	201,816	184,530	178,313	179,309	152,097	114,281	78,131	51,071	3,705,814
2036	239,288	207,303	184,795	178,343	178,587	156,402	118,868	81,655	53,833	3,741,189
2037	242,533	212,643	186,905	178,668	176,425	159,751	123,476	83,658	58,129	3,776,183
2038	244,596	218,868	189,352	178,529	173,364	163,806	128,105	86,161	62,177	3,810,801
2039	247,637	223,916	192,926	178,059	170,845	167,324	132,378	89,258	66,043	3,845,080
2040	251,085	228,468	196,786	178,498	169,250	168,683	136,718	93,054	69,908	3,879,053
2041	254,184	231,745	201,938	178,788	169,385	168,243	140,919	97,130	73,599	3,912,748

Sources: Statistics Canada estimates, 2017, and Ontario Ministry of Finance projections.

- Notes: 1. Population as of July 1.  
2. Figures may not add to totals due to rounding.

**Table 10.2**  
**Population by five-year age group, 2017–2041 – reference scenario**

**DURHAM**

Year	0-4	5-9	10-14	15-19	20-24	25-29	30-34	35-39	40-44	45-49
2017	36,633	39,555	40,617	43,618	48,621	46,968	43,108	43,946	45,556	46,929
2018	37,082	39,692	41,301	43,332	48,020	48,717	44,180	44,618	45,756	47,006
2019	37,580	39,964	41,639	43,313	47,322	49,670	45,745	45,279	46,161	47,029
2020	38,131	40,183	42,229	43,196	46,575	49,884	47,472	46,160	46,579	47,140
2021	38,757	40,583	42,692	43,436	45,564	49,861	49,112	47,148	47,201	46,987
2022	39,386	40,979	42,959	43,877	45,032	49,221	50,831	48,167	47,795	47,201
2023	40,088	41,455	43,100	44,599	44,586	48,502	52,293	49,106	48,605	47,420
2024	40,728	42,042	43,371	44,992	44,536	47,719	53,179	50,552	49,391	47,886
2025	41,319	42,691	43,627	45,604	44,452	46,888	53,487	52,174	50,359	48,395
2026	41,853	43,421	44,085	46,081	44,721	45,906	53,610	53,742	51,396	49,149
2027	42,331	44,151	44,547	46,395	45,246	45,364	53,236	55,423	52,476	49,892
2028	42,745	44,952	45,080	46,592	46,008	44,892	52,737	56,922	53,438	50,860
2029	43,101	45,671	45,755	46,901	46,472	44,876	52,028	57,892	54,885	51,768
2030	43,397	46,329	46,488	47,223	47,106	44,867	51,210	58,332	56,506	52,830
2031	43,646	46,927	47,302	47,742	47,596	45,190	50,280	58,578	58,075	53,911
2032	43,860	47,464	48,105	48,270	47,963	45,793	49,717	58,357	59,745	55,029
2033	44,051	47,939	48,981	48,858	48,221	46,596	49,261	57,987	61,277	56,004
2034	44,241	48,358	49,762	49,616	48,572	47,142	49,300	57,323	62,306	57,447
2035	44,446	48,720	50,479	50,432	48,962	47,807	49,397	56,522	62,838	59,072
2036	44,679	49,031	51,132	51,325	49,534	48,331	49,825	55,637	63,164	60,636
2037	44,955	49,305	51,723	52,200	50,124	48,750	50,541	55,077	63,036	62,289
2038	45,291	49,555	52,253	53,143	50,764	49,062	51,437	54,640	62,744	63,824
2039	45,697	49,797	52,723	53,988	51,579	49,462	52,081	54,734	62,109	64,881
2040	46,170	50,055	53,133	54,766	52,446	49,924	52,808	54,910	61,316	65,474
2041	46,714	50,342	53,492	55,477	53,384	50,557	53,397	55,419	60,453	65,854
Year	50-54	55-59	60-64	65-69	70-74	75-79	80-84	85-89	90+	Total
2017	54,668	52,148	41,481	32,909	25,410	16,586	11,831	7,399	4,395	682,378
2018	52,384	54,039	43,206	33,892	27,126	17,792	12,102	7,724	4,639	692,608
2019	50,053	55,462	45,116	35,297	28,684	18,760	12,536	8,024	4,894	702,528
2020	48,451	55,930	46,991	36,981	30,212	19,868	12,966	8,316	5,138	712,402
2021	47,654	55,185	49,222	38,548	31,512	21,217	13,547	8,490	5,483	722,199
2022	47,234	53,821	50,795	40,548	31,919	23,405	14,190	8,812	5,734	731,906
2023	47,280	51,696	52,612	42,245	32,878	25,045	15,232	9,062	6,017	741,821
2024	47,286	49,549	54,006	44,093	34,241	26,516	16,098	9,438	6,296	751,919
2025	47,399	48,081	54,495	45,912	35,877	27,961	17,075	9,808	6,571	762,175
2026	47,279	47,387	53,852	48,050	37,424	29,201	18,277	10,289	6,836	772,559
2027	47,540	47,035	52,617	49,594	39,352	29,655	20,220	10,828	7,145	783,047
2028	47,823	47,088	50,682	51,367	41,023	30,599	21,713	11,657	7,435	793,613
2029	48,361	47,094	48,735	52,755	42,819	31,903	23,040	12,371	7,807	804,234
2030	48,942	47,220	47,415	53,286	44,593	33,473	24,345	13,155	8,175	814,892
2031	49,786	47,132	46,833	52,756	46,650	34,969	25,474	14,136	8,607	825,590
2032	50,620	47,428	46,561	51,660	48,168	36,795	25,964	15,723	9,102	836,324
2033	51,687	47,755	46,632	49,914	49,902	38,410	26,867	16,968	9,772	847,082
2034	52,677	48,341	46,654	48,160	51,287	40,133	28,074	18,059	10,409	857,861
2035	53,790	48,976	46,806	46,984	51,863	41,835	29,523	19,121	11,086	868,659
2036	54,899	49,878	46,760	46,513	51,440	43,794	30,919	20,055	11,928	879,480
2037	56,033	50,775	47,096	46,325	50,470	45,270	32,592	20,542	13,225	890,328
2038	57,015	51,906	47,474	46,428	48,909	46,941	34,099	21,353	14,376	901,214
2039	58,448	52,948	48,104	46,482	47,345	48,304	35,690	22,399	15,373	912,144
2040	60,056	54,097	48,787	46,666	46,320	48,921	37,279	23,647	16,357	923,132
2041	61,602	55,223	49,740	46,662	45,965	48,620	39,081	24,857	17,348	934,187

Sources: Statistics Canada estimates, 2017, and Ontario Ministry of Finance projections.

Notes: 1. Population as of July 1.

2. Figures may not add to totals due to rounding.

**Table 10.3**  
**Population by five-year age group, 2017–2041 – reference scenario**

										<b>HALTON</b>
<b>Year</b>	<b>0-4</b>	<b>5-9</b>	<b>10-14</b>	<b>15-19</b>	<b>20-24</b>	<b>25-29</b>	<b>30-34</b>	<b>35-39</b>	<b>40-44</b>	<b>45-49</b>
2017	31,978	36,816	38,462	38,089	36,971	36,513	35,770	38,433	42,872	44,199
2018	32,211	36,601	39,486	39,268	38,008	37,845	37,156	38,716	43,081	44,532
2019	32,621	36,559	39,995	40,607	38,767	38,697	38,632	39,347	43,225	44,866
2020	33,139	36,745	40,446	41,308	39,762	39,141	40,409	40,239	43,067	45,142
2021	33,766	36,907	40,748	42,336	40,456	39,523	42,074	41,208	43,414	44,821
2022	34,446	37,282	40,810	43,284	41,285	39,587	43,512	42,653	43,590	44,847
2023	35,340	37,660	40,652	44,330	42,111	40,043	44,614	43,938	44,072	45,065
2024	36,207	38,243	40,664	44,889	43,227	40,400	45,417	45,422	44,859	45,321
2025	37,061	38,920	40,919	45,379	43,867	40,961	45,888	47,176	45,883	45,340
2026	37,899	39,703	41,179	45,732	44,831	41,341	46,318	48,845	46,957	45,852
2027	38,712	40,517	41,633	45,897	45,794	41,889	46,506	50,363	48,446	46,246
2028	39,498	41,512	42,111	45,856	46,849	42,433	46,924	51,629	49,783	46,933
2029	40,251	42,461	42,810	45,966	47,474	43,309	47,144	52,581	51,332	47,854
2030	40,967	43,386	43,599	46,318	48,015	43,870	47,446	53,194	53,134	48,980
2031	41,648	44,287	44,493	46,701	48,436	44,733	47,628	53,735	54,847	50,124
2032	42,310	45,157	45,413	47,246	48,727	45,675	47,963	54,025	56,436	51,620
2033	42,954	45,997	46,496	47,833	48,852	46,715	48,351	54,478	57,812	52,966
2034	43,588	46,805	47,525	48,652	49,094	47,408	49,136	54,688	58,865	54,542
2035	44,225	47,578	48,526	49,566	49,555	48,032	49,744	54,928	59,584	56,362
2036	44,874	48,320	49,502	50,580	50,065	48,562	50,647	55,078	60,211	58,089
2037	45,543	49,038	50,443	51,616	50,715	48,997	51,677	55,379	60,577	59,704
2038	46,245	49,738	51,352	52,793	51,406	49,292	52,805	55,760	61,060	61,124
2039	46,988	50,435	52,224	53,914	52,319	49,686	53,640	56,569	61,264	62,225
2040	47,776	51,133	53,067	55,000	53,316	50,269	54,422	57,265	61,468	63,008
2041	48,611	51,845	53,873	56,058	54,403	50,927	55,101	58,255	61,602	63,681
<b>Year</b>	<b>50-54</b>	<b>55-59</b>	<b>60-64</b>	<b>65-69</b>	<b>70-74</b>	<b>75-79</b>	<b>80-84</b>	<b>85-89</b>	<b>90+</b>	<b>Total</b>
2017	43,592	39,701	31,422	26,349	22,287	15,538	11,015	7,413	3,967	581,387
2018	43,403	40,969	32,881	26,782	23,575	16,422	11,432	7,663	4,279	594,310
2019	42,820	42,142	34,457	27,614	24,535	17,388	11,964	7,864	4,600	606,700
2020	42,742	42,947	35,876	28,743	25,558	18,281	12,494	8,074	4,974	619,087
2021	43,251	42,955	37,629	29,874	26,364	19,409	13,004	8,317	5,353	631,409
2022	43,705	42,954	38,939	31,363	26,345	21,097	13,681	8,543	5,725	643,648
2023	43,950	42,710	40,184	32,825	26,853	22,384	14,503	8,904	6,000	656,138
2024	44,224	42,153	41,342	34,377	27,736	23,377	15,392	9,360	6,243	668,853
2025	44,496	42,042	42,138	35,784	28,906	24,421	16,223	9,817	6,548	681,769
2026	44,284	42,505	42,183	37,486	30,075	25,263	17,266	10,264	6,877	694,860
2027	44,410	42,938	42,180	38,786	31,557	25,365	18,834	10,839	7,190	708,102
2028	44,713	43,180	41,946	40,043	33,017	25,929	20,055	11,534	7,536	721,481
2029	45,077	43,445	41,449	41,209	34,541	26,836	21,024	12,287	7,934	734,984
2030	45,240	43,736	41,347	42,020	35,940	28,019	22,026	12,996	8,370	748,603
2031	45,859	43,612	41,794	42,114	37,611	29,192	22,856	13,883	8,820	762,373
2032	46,381	43,815	42,222	42,126	38,910	30,640	23,059	15,225	9,345	776,295
2033	47,178	44,178	42,480	41,905	40,185	32,076	23,655	16,285	9,970	790,366
2034	48,162	44,625	42,751	41,455	41,368	33,561	24,551	17,143	10,664	804,583
2035	49,324	44,896	43,073	41,357	42,196	34,940	25,702	18,012	11,345	818,945
2036	50,483	45,583	43,037	41,793	42,325	36,567	26,838	18,750	12,149	833,453
2037	51,946	46,198	43,311	42,234	42,332	37,850	28,207	19,017	13,330	848,114
2038	53,268	47,072	43,738	42,517	42,117	39,123	29,571	19,599	14,351	862,931
2039	54,819	48,102	44,258	42,804	41,713	40,308	30,972	20,425	15,244	877,909
2040	56,599	49,284	44,627	43,160	41,634	41,145	32,295	21,467	16,118	893,053
2041	58,286	50,451	45,383	43,200	42,076	41,319	33,831	22,490	16,979	908,371

Sources: Statistics Canada estimates, 2017, and Ontario Ministry of Finance projections.

Notes: 1. Population as of July 1.

2. Figures may not add to totals due to rounding.

Table 10.4

## Population by five-year age group, 2017–2041 – reference scenario

PEEL

Year	0-4	5-9	10-14	15-19	20-24	25-29	30-34	35-39	40-44	45-49
2017	81,027	88,013	93,263	99,883	112,147	111,106	105,897	107,039	106,284	107,596
2018	82,169	88,339	95,255	100,218	114,721	115,509	109,926	110,668	108,319	107,563
2019	84,192	88,407	96,214	101,589	115,412	118,502	114,005	113,913	110,750	107,520
2020	86,323	89,168	96,672	102,375	115,972	120,487	118,312	117,201	112,575	108,370
2021	88,632	90,154	96,663	103,737	115,779	122,052	121,976	119,928	114,767	109,517
2022	90,907	90,647	97,182	105,544	115,111	122,694	125,267	122,738	117,379	110,843
2023	92,912	91,694	97,420	107,441	114,727	123,308	127,917	125,571	120,432	112,390
2024	94,714	93,595	97,504	108,432	115,686	122,953	129,910	128,832	123,303	114,507
2025	96,376	95,625	98,263	108,990	116,317	122,670	131,279	132,447	126,279	116,197
2026	97,913	97,845	99,284	109,134	117,641	122,054	132,474	135,673	128,806	118,363
2027	99,331	100,057	99,894	109,784	119,520	121,355	133,099	138,744	131,508	120,949
2028	100,642	102,050	100,984	110,175	121,499	120,923	133,613	141,354	134,140	123,981
2029	101,862	103,833	102,894	110,424	122,653	121,741	133,216	143,332	137,212	126,803
2030	102,985	105,472	104,929	111,289	123,422	122,386	132,736	144,725	140,625	129,700
2031	104,041	106,997	107,154	112,418	123,816	123,683	132,041	145,929	143,700	132,163
2032	105,048	108,417	109,367	113,212	124,651	125,482	131,393	146,605	146,660	134,784
2033	106,022	109,744	111,404	114,448	125,250	127,413	131,011	147,142	149,274	137,292
2034	106,983	110,991	113,236	116,462	125,741	128,664	131,798	146,809	151,291	140,258
2035	107,948	112,157	114,934	118,602	126,792	129,598	132,533	146,334	152,768	143,566
2036	108,939	113,254	116,517	120,916	128,095	130,209	133,866	145,687	154,028	146,564
2037	109,963	114,303	117,995	123,202	129,129	131,176	135,690	145,128	154,769	149,458
2038	111,049	115,315	119,379	125,349	130,550	131,934	137,657	144,823	155,335	152,069
2039	112,208	116,311	120,684	127,288	132,678	132,597	139,045	145,647	155,035	154,095
2040	113,450	117,310	121,907	129,096	134,926	133,712	140,205	146,478	154,544	155,606
2041	114,778	118,331	123,060	130,789	137,327	135,064	141,074	147,891	153,911	156,883
Year	50-54	55-59	60-64	65-69	70-74	75-79	80-84	85-89	90+	Total
2017	111,081	100,815	81,957	67,396	50,642	34,225	22,259	12,764	7,239	1,500,633
2018	110,270	104,485	85,808	69,380	54,479	36,382	23,697	13,373	7,752	1,538,313
2019	109,327	107,571	89,307	71,890	58,070	38,618	25,197	14,099	8,230	1,572,813
2020	108,082	109,577	92,734	75,200	61,662	40,707	26,704	15,017	8,814	1,605,952
2021	108,016	110,007	96,472	78,263	64,636	43,533	28,103	16,002	9,391	1,637,628
2022	108,267	109,451	99,690	81,704	66,205	47,636	29,597	16,974	9,948	1,667,784
2023	107,988	108,446	103,046	85,297	68,095	51,144	31,435	18,072	10,528	1,697,863
2024	107,800	107,424	105,915	88,595	70,499	54,423	33,358	19,230	11,158	1,727,838
2025	108,481	106,222	107,769	91,847	73,634	57,701	35,189	20,423	11,986	1,757,695
2026	109,448	106,183	108,158	95,395	76,572	60,440	37,651	21,539	12,847	1,787,420
2027	110,723	106,462	107,646	98,461	79,856	61,943	41,237	22,736	13,680	1,816,985
2028	112,217	106,256	106,693	101,669	83,274	63,755	44,325	24,211	14,605	1,846,366
2029	114,256	106,117	105,734	104,429	86,430	66,044	47,196	25,763	15,599	1,875,538
2030	115,941	106,773	104,661	106,216	89,555	68,995	50,061	27,267	16,735	1,904,473
2031	118,109	107,664	104,702	106,617	92,955	71,785	52,481	29,263	17,832	1,933,350
2032	120,645	108,901	105,034	106,176	95,888	74,882	53,887	32,172	18,953	1,962,157
2033	123,623	110,358	104,923	105,311	98,978	78,098	55,575	34,692	20,321	1,990,879
2034	126,388	112,339	104,865	104,451	101,660	81,089	57,690	37,024	21,776	2,019,515
2035	129,223	114,020	105,541	103,540	103,416	84,084	60,384	39,346	23,278	2,048,064
2036	131,640	116,183	106,404	103,685	103,866	87,315	62,945	41,333	25,085	2,076,531
2037	134,198	118,667	107,635	104,100	103,519	90,107	65,763	42,580	27,545	2,104,927
2038	136,613	121,580	109,085	104,103	102,771	93,058	68,684	44,063	29,842	2,133,259
2039	139,483	124,287	111,029	104,138	102,039	95,641	71,422	45,897	32,023	2,161,547
2040	142,683	127,050	112,719	104,849	101,302	97,370	74,198	48,207	34,191	2,189,803
2041	145,595	129,418	114,881	105,711	101,561	97,883	77,168	50,412	36,309	2,218,046

Sources: Statistics Canada estimates, 2017, and Ontario Ministry of Finance projections.

Notes: 1. Population as of July 1.

2. Figures may not add to totals due to rounding.

**Table 10.5**  
**Population by five-year age group, 2017–2041 – reference scenario**

**YORK**

Year	0-4	5-9	10-14	15-19	20-24	25-29	30-34	35-39	40-44	45-49
2017	58,658	66,269	70,885	75,180	81,943	77,822	70,278	71,492	78,593	88,744
2018	58,961	66,584	71,714	75,967	83,102	80,429	72,883	72,941	78,075	87,417
2019	60,245	66,436	72,389	77,012	83,065	82,191	75,764	74,528	77,612	86,018
2020	61,671	66,493	72,811	77,715	83,012	83,665	78,722	76,393	77,542	84,938
2021	63,195	66,931	73,215	78,516	82,820	84,479	81,515	78,340	78,290	83,411
2022	64,666	67,453	73,733	79,554	82,848	84,592	83,770	80,613	79,534	82,387
2023	66,217	68,064	74,187	80,600	83,106	84,790	85,702	82,677	81,248	82,116
2024	67,659	69,589	74,248	81,461	83,895	84,326	87,229	85,186	83,060	82,058
2025	69,027	71,221	74,515	82,077	84,566	83,904	88,536	87,827	85,062	82,359
2026	70,322	72,924	75,142	82,628	85,432	83,475	89,425	90,353	87,029	83,462
2027	71,538	74,528	75,825	83,299	86,625	83,307	89,852	92,547	89,254	84,984
2028	72,677	76,199	76,587	83,905	87,848	83,341	90,189	94,593	91,223	86,961
2029	73,736	77,736	78,243	84,148	88,856	83,953	89,835	96,237	93,642	88,941
2030	74,705	79,182	80,001	84,609	89,659	84,628	89,330	97,626	96,207	91,046
2031	75,595	80,552	81,835	85,418	90,370	85,546	88,834	98,657	98,665	93,040
2032	76,420	81,846	83,570	86,294	91,204	86,822	88,575	99,278	100,875	95,248
2033	77,193	83,065	85,377	87,261	91,981	88,175	88,532	99,744	103,017	97,175
2034	77,931	84,212	87,038	89,063	92,443	89,299	89,176	99,516	104,765	99,562
2035	78,658	85,277	88,606	90,969	93,128	90,303	89,948	99,059	106,246	102,111
2036	79,400	86,264	90,089	92,948	94,136	91,171	91,022	98,615	107,386	104,551
2037	80,178	87,188	91,492	94,829	95,213	92,129	92,467	98,393	108,124	106,792
2038	81,017	88,066	92,822	96,774	96,378	93,026	93,999	98,385	108,660	108,999
2039	81,939	88,906	94,083	98,568	98,265	93,684	95,298	99,116	108,481	110,806
2040	82,954	89,738	95,258	100,263	100,249	94,563	96,500	99,998	108,032	112,333
2041	84,069	90,584	96,359	101,875	102,294	95,730	97,559	101,222	107,594	113,526
Year	50-54	55-59	60-64	65-69	70-74	75-79	80-84	85-89	90+	Total
2017	92,523	85,627	70,897	59,189	44,404	30,829	21,429	12,605	6,819	1,164,186
2018	91,182	88,122	73,986	60,479	48,290	32,077	22,502	13,459	7,332	1,185,502
2019	89,906	90,365	76,812	62,221	51,686	33,569	23,686	14,219	7,899	1,205,623
2020	88,863	91,624	79,200	64,647	54,848	35,263	24,841	14,986	8,563	1,225,797
2021	88,739	91,479	81,738	67,367	57,167	37,728	25,888	15,820	9,303	1,245,941
2022	88,651	90,605	84,049	70,234	57,974	41,756	26,980	16,713	9,898	1,266,010
2023	87,531	89,308	86,518	73,287	59,340	45,373	28,133	17,590	10,623	1,286,410
2024	86,374	88,116	88,749	76,093	61,136	48,551	29,503	18,555	11,317	1,307,105
2025	85,556	87,176	90,000	78,522	63,559	51,524	31,046	19,506	12,077	1,328,060
2026	84,358	87,134	89,917	81,069	66,251	53,746	33,257	20,388	12,928	1,349,240
2027	83,695	87,133	89,121	83,356	69,070	54,620	36,837	21,301	13,714	1,370,606
2028	83,687	86,222	87,908	85,819	72,048	56,004	40,042	22,286	14,584	1,392,123
2029	83,934	85,260	86,807	88,040	74,800	57,791	42,864	23,455	15,483	1,413,761
2030	84,501	84,641	85,968	89,294	77,238	60,156	45,518	24,759	16,421	1,435,489
2031	85,838	83,683	86,007	89,288	79,780	62,757	47,545	26,611	17,372	1,457,393
2032	87,517	83,267	86,104	88,590	82,044	65,475	48,451	29,577	18,301	1,479,458
2033	89,639	83,441	85,392	87,477	84,498	68,330	49,804	32,217	19,344	1,501,662
2034	91,703	83,890	84,623	86,473	86,718	70,984	51,521	34,543	20,532	1,523,992
2035	93,859	84,629	84,194	85,747	87,997	73,389	53,751	36,730	21,834	1,546,435
2036	95,865	86,094	83,459	85,883	88,071	75,890	56,180	38,435	23,530	1,568,989
2037	98,041	87,855	83,267	86,092	87,466	78,109	58,707	39,316	25,995	1,591,653
2038	99,923	90,043	83,608	85,578	86,463	80,527	61,357	40,563	28,243	1,614,431
2039	102,263	92,144	84,233	84,999	85,581	82,716	63,835	42,109	30,309	1,637,335
2040	104,781	94,314	85,123	84,750	84,986	84,011	66,127	44,087	32,312	1,660,379
2041	107,185	96,306	86,704	84,221	85,228	84,176	68,507	46,220	34,213	1,683,572

Sources: Statistics Canada estimates, 2017, and Ontario Ministry of Finance projections.

- Notes: 1. Population as of July 1.  
2. Figures may not add to totals due to rounding.



**Table 11**  
**Population by five-year age group, 2017–2041 – reference scenario**

<b>CENTRAL ONTARIO</b>										
<b>Year</b>	<b>0-4</b>	<b>5-9</b>	<b>10-14</b>	<b>15-19</b>	<b>20-24</b>	<b>25-29</b>	<b>30-34</b>	<b>35-39</b>	<b>40-44</b>	<b>45-49</b>
2017	153,249	158,758	159,804	176,156	207,783	208,268	193,906	181,838	179,775	196,123
2018	155,624	158,939	161,992	174,235	207,177	214,948	198,660	186,813	180,809	194,838
2019	157,654	159,803	163,524	173,506	204,495	218,606	204,296	191,742	182,337	192,748
2020	159,680	160,708	165,406	173,046	200,847	219,442	210,648	196,458	184,354	190,771
2021	161,724	162,237	166,600	173,812	196,384	218,703	216,063	201,328	187,147	188,093
2022	163,536	164,030	167,252	174,968	193,108	215,759	221,384	205,690	190,176	187,644
2023	165,686	165,991	167,085	177,029	190,326	212,803	225,783	209,143	194,293	188,058
2024	167,431	167,823	167,641	178,488	189,296	208,935	228,104	213,947	198,646	189,274
2025	168,853	169,765	168,386	180,322	188,687	204,631	228,224	219,731	202,988	191,016
2026	169,982	171,854	169,842	181,532	189,482	200,068	227,318	224,888	207,585	193,766
2027	170,826	173,826	171,657	182,281	190,951	197,044	224,768	230,236	211,958	196,904
2028	171,429	176,140	173,646	182,199	193,291	194,475	222,145	234,728	215,440	201,130
2029	171,850	178,028	175,594	182,820	194,956	193,705	218,513	237,195	220,258	205,545
2030	172,100	179,592	177,650	183,689	196,924	193,252	214,448	237,560	226,044	209,952
2031	172,248	180,857	179,842	185,273	198,266	194,189	210,143	236,913	231,224	214,547
2032	172,353	181,848	181,911	187,200	199,169	195,865	207,264	234,663	236,571	218,985
2033	172,468	182,616	184,321	189,307	199,273	198,357	204,840	232,312	241,115	222,547
2034	172,661	183,189	186,318	191,456	200,042	200,111	204,298	228,879	243,705	227,434
2035	172,982	183,598	187,993	193,712	201,120	202,110	204,044	224,998	244,278	233,273
2036	173,463	183,890	189,374	196,105	202,871	203,489	205,183	220,893	243,848	238,523
2037	174,132	184,142	190,478	198,382	204,954	204,426	207,090	218,127	241,846	243,956
2038	175,014	184,393	191,352	201,006	207,189	204,584	209,777	215,835	239,680	248,649
2039	176,122	184,716	192,030	203,208	209,566	205,361	211,667	215,462	236,395	251,394
2040	177,462	185,156	192,543	205,085	212,059	206,514	213,714	215,364	232,656	252,125
2041	179,023	185,756	192,944	206,654	214,687	208,316	215,147	216,646	228,698	251,895
<b>Year</b>	<b>50-54</b>	<b>55-59</b>	<b>60-64</b>	<b>65-69</b>	<b>70-74</b>	<b>75-79</b>	<b>80-84</b>	<b>85-89</b>	<b>90+</b>	<b>Total</b>
2017	231,661	232,575	204,596	174,636	140,394	98,809	70,837	47,780	27,240	3,044,188
2018	224,257	238,075	210,971	178,007	148,697	104,238	72,409	48,764	28,983	3,088,436
2019	216,512	242,879	216,967	183,864	155,353	109,482	74,656	49,432	30,766	3,128,622
2020	210,468	245,138	222,709	190,772	162,061	114,364	77,080	50,239	32,513	3,166,704
2021	207,955	242,447	229,558	197,327	167,909	119,735	80,148	51,015	34,314	3,202,499
2022	205,786	236,678	234,950	203,973	169,355	129,724	84,144	51,898	35,864	3,235,919
2023	203,928	228,926	240,255	210,317	172,765	137,693	89,020	53,374	37,152	3,269,627
2024	201,501	221,017	244,947	216,343	178,564	144,131	93,769	55,358	38,326	3,303,541
2025	199,387	214,930	247,154	222,164	185,427	150,610	98,222	57,484	39,612	3,337,593
2026	196,679	212,459	244,539	229,104	192,010	156,284	103,223	60,114	40,983	3,371,712
2027	196,331	210,444	238,996	234,650	198,780	158,076	112,376	63,438	42,269	3,405,811
2028	196,858	208,671	231,494	240,162	205,260	161,694	119,763	67,479	43,818	3,439,822
2029	198,240	206,339	223,846	245,044	211,425	167,476	125,782	71,405	45,660	3,473,681
2030	200,089	204,382	217,997	247,413	217,412	174,275	131,783	75,109	47,669	3,507,340
2031	203,033	201,818	215,736	245,050	224,464	180,803	137,051	79,326	50,052	3,540,835
2032	206,329	201,598	213,915	239,831	230,124	187,574	139,164	86,964	52,835	3,574,163
2033	210,746	202,248	212,281	232,672	235,806	194,081	142,888	93,190	56,240	3,607,308
2034	215,316	203,775	210,102	225,409	240,852	200,311	148,461	98,249	59,697	3,640,265
2035	219,891	205,748	208,337	219,915	243,420	206,378	154,963	103,224	63,074	3,673,058
2036	224,588	208,859	205,962	217,939	241,392	213,451	161,204	107,644	67,016	3,705,694
2037	229,173	212,296	205,893	216,383	236,607	219,185	167,714	109,906	73,514	3,738,204
2038	232,880	216,869	206,696	214,953	229,974	224,982	174,024	113,452	79,318	3,770,627
2039	237,930	221,546	208,400	212,994	223,270	230,149	180,109	118,425	84,241	3,802,985
2040	243,963	226,263	210,502	211,484	218,281	232,949	186,086	124,149	88,949	3,835,304
2041	249,386	231,056	213,779	209,358	216,688	231,389	192,937	129,648	93,610	3,867,617

Sources: Statistics Canada estimates, 2017, and Ontario Ministry of Finance projections.

Notes: 1. Population as of July 1.

2. Figures may not add to totals due to rounding.

Table 11.1

## Population by five-year age group, 2017–2041 – reference scenario

BRANT

Year	0-4	5-9	10-14	15-19	20-24	25-29	30-34	35-39	40-44	45-49
2017	8,149	8,682	8,461	9,093	9,973	9,691	9,393	9,093	9,086	9,502
2018	8,278	8,660	8,576	9,202	9,952	9,938	9,559	9,248	9,171	9,445
2019	8,360	8,655	8,743	9,174	9,906	10,123	9,740	9,405	9,311	9,358
2020	8,435	8,671	8,839	9,170	9,829	10,223	9,921	9,610	9,344	9,383
2021	8,503	8,719	8,991	9,140	9,727	10,249	10,085	9,818	9,411	9,311
2022	8,548	8,743	9,083	9,198	9,662	10,104	10,400	9,955	9,486	9,326
2023	8,622	8,846	9,046	9,303	9,683	9,967	10,564	10,073	9,613	9,374
2024	8,676	8,918	9,031	9,452	9,632	9,845	10,684	10,232	9,759	9,489
2025	8,720	8,992	9,039	9,549	9,614	9,712	10,735	10,415	9,949	9,522
2026	8,750	9,065	9,085	9,689	9,599	9,570	10,731	10,587	10,152	9,599
2027	8,770	9,124	9,118	9,779	9,670	9,493	10,596	10,893	10,304	9,688
2028	8,784	9,210	9,223	9,749	9,787	9,479	10,466	11,074	10,433	9,832
2029	8,795	9,275	9,302	9,743	9,931	9,435	10,332	11,202	10,606	9,989
2030	8,804	9,329	9,382	9,761	10,038	9,416	10,179	11,250	10,804	10,184
2031	8,813	9,368	9,462	9,817	10,166	9,420	10,021	11,245	10,993	10,393
2032	8,825	9,398	9,529	9,865	10,256	9,495	9,926	11,117	11,295	10,556
2033	8,840	9,422	9,623	9,975	10,238	9,616	9,886	10,994	11,486	10,695
2034	8,863	9,441	9,697	10,064	10,250	9,744	9,848	10,854	11,618	10,878
2035	8,895	9,454	9,759	10,157	10,282	9,851	9,832	10,693	11,667	11,092
2036	8,936	9,467	9,805	10,251	10,349	9,965	9,858	10,525	11,665	11,289
2037	8,987	9,483	9,839	10,331	10,417	10,044	9,940	10,424	11,547	11,589
2038	9,048	9,501	9,868	10,439	10,530	10,034	10,069	10,374	11,429	11,790
2039	9,121	9,527	9,892	10,523	10,632	10,053	10,191	10,346	11,286	11,928
2040	9,204	9,562	9,910	10,595	10,735	10,093	10,298	10,334	11,121	11,980
2041	9,293	9,606	9,927	10,651	10,844	10,163	10,403	10,371	10,951	11,982
Year	50-54	55-59	60-64	65-69	70-74	75-79	80-84	85-89	90+	Total
2017	10,818	10,730	9,962	8,334	6,373	4,402	3,198	2,053	1,202	148,195
2018	10,499	10,925	10,162	8,516	6,836	4,647	3,257	2,093	1,265	150,229
2019	10,113	11,166	10,300	8,902	7,090	4,914	3,335	2,154	1,321	152,070
2020	9,861	11,250	10,429	9,228	7,467	5,140	3,418	2,217	1,376	153,811
2021	9,823	11,093	10,623	9,494	7,883	5,347	3,542	2,230	1,457	155,446
2022	9,732	10,899	10,731	9,798	7,994	5,835	3,690	2,269	1,517	156,970
2023	9,657	10,574	10,925	10,009	8,177	6,265	3,912	2,325	1,566	158,501
2024	9,559	10,192	11,163	10,164	8,546	6,516	4,153	2,398	1,625	160,034
2025	9,564	9,937	11,251	10,310	8,874	6,872	4,354	2,473	1,685	161,567
2026	9,484	9,895	11,102	10,520	9,148	7,256	4,550	2,577	1,739	163,098
2027	9,499	9,810	10,911	10,648	9,456	7,379	4,989	2,703	1,791	164,621
2028	9,551	9,739	10,590	10,856	9,681	7,571	5,373	2,888	1,850	166,136
2029	9,666	9,643	10,218	11,099	9,859	7,927	5,609	3,082	1,927	167,640
2030	9,709	9,646	9,972	11,195	10,028	8,254	5,930	3,245	2,006	169,132
2031	9,797	9,570	9,935	11,060	10,253	8,530	6,269	3,407	2,096	170,615
2032	9,902	9,588	9,859	10,877	10,401	8,837	6,400	3,763	2,200	172,089
2033	10,060	9,643	9,796	10,567	10,623	9,072	6,596	4,078	2,346	173,556
2034	10,230	9,759	9,707	10,216	10,870	9,268	6,923	4,275	2,509	175,014
2035	10,431	9,814	9,708	9,985	10,976	9,454	7,235	4,528	2,652	176,465
2036	10,644	9,913	9,638	9,952	10,857	9,695	7,502	4,796	2,803	177,910
2037	10,818	10,028	9,662	9,885	10,686	9,864	7,793	4,925	3,087	179,349
2038	10,966	10,196	9,721	9,831	10,398	10,093	8,031	5,108	3,361	180,787
2039	11,161	10,373	9,840	9,751	10,070	10,343	8,237	5,385	3,565	182,224
2040	11,389	10,582	9,903	9,757	9,859	10,461	8,433	5,654	3,788	183,658
2041	11,599	10,798	10,015	9,694	9,838	10,368	8,679	5,888	4,023	185,093

Sources: Statistics Canada estimates, 2017, and Ontario Ministry of Finance projections.

Notes: 1. Population as of July 1.

2. Figures may not add to totals due to rounding.

**Table 11.2**  
**Population by five-year age group, 2017–2041 – reference scenario**

										<b>DUFFERIN</b>
<b>Year</b>	<b>0-4</b>	<b>5-9</b>	<b>10-14</b>	<b>15-19</b>	<b>20-24</b>	<b>25-29</b>	<b>30-34</b>	<b>35-39</b>	<b>40-44</b>	<b>45-49</b>
2017	3,701	3,795	3,853	4,394	4,655	4,237	4,028	3,837	4,195	4,815
2018	3,840	3,830	3,895	4,368	4,672	4,438	4,248	3,922	4,205	4,814
2019	3,890	3,918	3,991	4,380	4,636	4,536	4,428	4,066	4,218	4,766
2020	3,963	4,013	4,073	4,339	4,590	4,589	4,612	4,209	4,243	4,680
2021	4,052	4,114	4,138	4,345	4,471	4,607	4,762	4,370	4,319	4,554
2022	4,134	4,190	4,206	4,354	4,433	4,537	4,881	4,555	4,350	4,554
2023	4,227	4,296	4,224	4,392	4,384	4,497	4,991	4,722	4,417	4,550
2024	4,305	4,341	4,285	4,474	4,383	4,433	5,039	4,870	4,541	4,560
2025	4,374	4,409	4,364	4,545	4,347	4,374	5,059	5,034	4,672	4,583
2026	4,434	4,498	4,457	4,602	4,353	4,277	5,063	5,176	4,819	4,657
2027	4,481	4,590	4,531	4,667	4,377	4,236	5,017	5,304	4,995	4,707
2028	4,521	4,686	4,635	4,680	4,429	4,196	4,988	5,420	5,157	4,789
2029	4,559	4,767	4,688	4,737	4,506	4,199	4,933	5,480	5,308	4,916
2030	4,591	4,838	4,765	4,812	4,568	4,178	4,873	5,507	5,475	5,051
2031	4,621	4,900	4,857	4,901	4,615	4,194	4,788	5,515	5,621	5,198
2032	4,647	4,951	4,953	4,973	4,669	4,231	4,743	5,483	5,755	5,364
2033	4,670	4,996	5,051	5,072	4,687	4,290	4,700	5,456	5,878	5,518
2034	4,694	5,038	5,134	5,138	4,742	4,355	4,709	5,401	5,945	5,671
2035	4,720	5,075	5,207	5,221	4,811	4,410	4,700	5,341	5,975	5,843
2036	4,748	5,109	5,270	5,319	4,889	4,451	4,728	5,258	5,989	5,994
2037	4,782	5,138	5,323	5,421	4,955	4,497	4,777	5,211	5,961	6,134
2038	4,824	5,166	5,370	5,523	5,041	4,509	4,842	5,171	5,938	6,258
2039	4,867	5,195	5,416	5,609	5,113	4,551	4,903	5,182	5,883	6,331
2040	4,918	5,224	5,456	5,685	5,197	4,608	4,958	5,180	5,821	6,367
2041	4,975	5,257	5,495	5,752	5,289	4,676	4,995	5,216	5,739	6,385
<b>Year</b>	<b>50-54</b>	<b>55-59</b>	<b>60-64</b>	<b>65-69</b>	<b>70-74</b>	<b>75-79</b>	<b>80-84</b>	<b>85-89</b>	<b>90+</b>	<b>Total</b>
2017	5,518	5,043	3,871	3,302	2,619	1,608	1,160	657	326	65,614
2018	5,374	5,330	4,043	3,390	2,835	1,727	1,219	702	345	67,197
2019	5,227	5,529	4,316	3,526	2,978	1,841	1,279	757	365	68,647
2020	5,126	5,684	4,550	3,663	3,119	2,027	1,308	789	412	69,989
2021	5,104	5,691	4,818	3,798	3,265	2,202	1,328	826	456	71,220
2022	5,043	5,598	5,063	3,938	3,304	2,443	1,406	859	490	72,338
2023	5,010	5,433	5,308	4,093	3,371	2,631	1,504	902	521	73,473
2024	4,948	5,272	5,482	4,337	3,488	2,758	1,599	950	556	74,621
2025	4,864	5,163	5,617	4,552	3,618	2,890	1,746	977	592	75,780
2026	4,755	5,138	5,617	4,800	3,751	3,022	1,890	1,002	635	76,946
2027	4,760	5,090	5,530	5,030	3,899	3,070	2,101	1,064	666	78,115
2028	4,767	5,060	5,380	5,263	4,055	3,144	2,270	1,143	701	79,284
2029	4,791	5,004	5,235	5,433	4,281	3,258	2,390	1,222	746	80,453
2030	4,824	4,935	5,133	5,561	4,490	3,389	2,515	1,334	780	81,619
2031	4,905	4,846	5,115	5,561	4,724	3,522	2,634	1,444	818	82,779
2032	4,969	4,859	5,077	5,479	4,938	3,668	2,687	1,613	874	83,933
2033	5,064	4,872	5,053	5,344	5,156	3,822	2,765	1,747	939	85,080
2034	5,194	4,902	5,006	5,210	5,320	4,033	2,872	1,846	1,011	86,221
2035	5,328	4,946	4,947	5,119	5,441	4,226	2,999	1,951	1,096	87,356
2036	5,470	5,034	4,872	5,106	5,444	4,446	3,126	2,052	1,177	88,482
2037	5,631	5,105	4,893	5,078	5,370	4,642	3,268	2,105	1,312	89,603
2038	5,780	5,206	4,914	5,060	5,251	4,845	3,410	2,178	1,433	90,719
2039	5,931	5,336	4,955	5,022	5,131	4,999	3,603	2,272	1,529	91,828
2040	6,104	5,471	5,004	4,978	5,052	5,113	3,781	2,383	1,633	92,933
2041	6,257	5,613	5,093	4,919	5,044	5,123	3,977	2,495	1,735	94,035

Sources: Statistics Canada estimates, 2017, and Ontario Ministry of Finance projections.

Notes: 1. Population as of July 1.

2. Figures may not add to totals due to rounding.

**Table 11.3**  
**Population by five-year age group, 2017–2041 – reference scenario**

**HALDIMAND-NORFORK**

Year	0-4	5-9	10-14	15-19	20-24	25-29	30-34	35-39	40-44	45-49
2017	5,641	5,702	5,891	6,661	7,349	6,460	5,914	5,500	5,672	6,946
2018	5,695	5,780	5,861	6,576	7,138	6,612	6,040	5,597	5,568	6,810
2019	5,749	5,862	5,855	6,412	6,956	6,738	6,133	5,706	5,526	6,596
2020	5,788	5,893	5,931	6,274	6,740	6,768	6,256	5,763	5,570	6,314
2021	5,817	5,935	5,918	6,298	6,475	6,697	6,393	5,861	5,536	6,101
2022	5,829	5,952	5,985	6,219	6,299	6,564	6,509	5,966	5,577	5,940
2023	5,844	5,970	6,025	6,188	6,195	6,356	6,603	6,040	5,653	5,836
2024	5,850	5,997	6,077	6,176	6,055	6,182	6,672	6,111	5,748	5,794
2025	5,844	6,020	6,094	6,238	5,939	5,992	6,669	6,219	5,806	5,827
2026	5,827	6,047	6,130	6,233	5,955	5,779	6,601	6,344	5,899	5,808
2027	5,802	6,070	6,150	6,297	5,905	5,643	6,487	6,466	6,003	5,859
2028	5,769	6,097	6,173	6,330	5,900	5,555	6,317	6,568	6,075	5,948
2029	5,731	6,112	6,207	6,373	5,900	5,456	6,161	6,636	6,154	6,050
2030	5,691	6,116	6,236	6,390	5,957	5,373	5,995	6,641	6,267	6,120
2031	5,651	6,110	6,266	6,425	5,970	5,385	5,811	6,587	6,395	6,220
2032	5,612	6,095	6,295	6,449	6,023	5,362	5,690	6,486	6,521	6,330
2033	5,579	6,073	6,330	6,479	6,045	5,377	5,608	6,341	6,626	6,410
2034	5,553	6,044	6,353	6,518	6,077	5,388	5,534	6,200	6,695	6,500
2035	5,537	6,013	6,363	6,552	6,096	5,440	5,473	6,046	6,707	6,620
2036	5,531	5,981	6,365	6,589	6,128	5,462	5,488	5,881	6,660	6,755
2037	5,534	5,952	6,355	6,628	6,155	5,505	5,483	5,771	6,567	6,891
2038	5,548	5,927	6,338	6,672	6,187	5,517	5,513	5,693	6,435	7,008
2039	5,566	5,910	6,316	6,701	6,230	5,536	5,536	5,632	6,302	7,084
2040	5,591	5,901	6,290	6,717	6,271	5,553	5,587	5,582	6,156	7,097
2041	5,625	5,899	6,263	6,724	6,314	5,582	5,613	5,597	6,002	7,056
Year	50-54	55-59	60-64	65-69	70-74	75-79	80-84	85-89	90+	Total
2017	8,883	9,804	9,199	7,777	6,164	4,235	2,885	1,890	1,097	113,670
2018	8,447	9,875	9,334	8,052	6,464	4,486	2,925	1,951	1,151	114,362
2019	8,030	9,909	9,471	8,366	6,726	4,719	3,027	1,968	1,208	114,957
2020	7,765	9,806	9,625	8,647	6,996	4,922	3,161	1,983	1,271	115,473
2021	7,584	9,563	9,788	8,889	7,255	5,138	3,311	2,003	1,343	115,905
2022	7,413	9,184	9,942	9,053	7,351	5,556	3,499	2,027	1,384	116,249
2023	7,269	8,741	10,014	9,200	7,606	5,846	3,715	2,071	1,443	116,615
2024	7,058	8,320	10,053	9,349	7,908	6,098	3,918	2,154	1,478	116,998
2025	6,800	8,048	9,966	9,509	8,187	6,353	4,101	2,263	1,517	117,392
2026	6,596	7,874	9,734	9,685	8,435	6,598	4,301	2,386	1,563	117,795
2027	6,460	7,713	9,376	9,848	8,618	6,702	4,676	2,534	1,593	118,202
2028	6,376	7,575	8,948	9,941	8,785	6,948	4,944	2,710	1,650	118,609
2029	6,353	7,378	8,537	10,006	8,950	7,239	5,177	2,871	1,724	119,015
2030	6,393	7,143	8,272	9,941	9,125	7,514	5,408	3,021	1,812	119,415
2031	6,398	6,952	8,109	9,732	9,316	7,762	5,627	3,187	1,910	119,813
2032	6,459	6,835	7,958	9,397	9,490	7,957	5,740	3,490	2,020	120,209
2033	6,561	6,767	7,831	8,992	9,603	8,137	5,971	3,710	2,161	120,601
2034	6,676	6,758	7,645	8,604	9,690	8,319	6,240	3,900	2,297	120,991
2035	6,764	6,802	7,432	8,352	9,652	8,502	6,501	4,087	2,441	121,380
2036	6,876	6,825	7,252	8,206	9,467	8,705	6,737	4,263	2,597	121,768
2037	6,999	6,895	7,148	8,070	9,167	8,885	6,932	4,375	2,845	122,157
2038	7,090	7,009	7,093	7,953	8,798	9,016	7,119	4,574	3,059	122,549
2039	7,197	7,131	7,099	7,783	8,443	9,121	7,304	4,803	3,246	122,940
2040	7,338	7,235	7,146	7,596	8,214	9,113	7,491	5,027	3,427	123,332
2041	7,485	7,358	7,183	7,435	8,091	8,961	7,697	5,230	3,611	123,726

Sources: Statistics Canada estimates, 2017, and Ontario Ministry of Finance projections.

Notes: 1. Population as of July 1.

2. Figures may not add to totals due to rounding.

**Table 11.4**  
**Population by five-year age group, 2017–2041 – reference scenario**

HALIBURTON

Year	0-4	5-9	10-14	15-19	20-24	25-29	30-34	35-39	40-44	45-49
2017	538	591	635	698	827	829	700	626	663	960
2018	549	598	627	675	819	867	710	643	646	933
2019	562	584	625	699	782	881	731	666	626	894
2020	567	592	625	695	753	865	779	680	619	880
2021	568	594	632	692	736	840	800	709	628	846
2022	567	603	645	684	714	808	833	719	639	844
2023	568	609	648	678	697	794	857	726	656	832
2024	569	617	635	679	709	760	868	741	679	820
2025	568	618	642	678	706	734	855	780	692	817
2026	568	619	644	689	700	717	836	800	718	827
2027	568	618	653	700	694	698	811	829	730	841
2028	566	621	659	700	692	684	798	850	738	861
2029	565	624	667	689	696	691	771	862	752	886
2030	564	624	669	695	701	688	747	852	786	904
2031	563	625	671	697	711	684	730	838	804	931
2032	561	626	671	707	717	683	714	817	833	948
2033	560	626	674	715	716	684	700	807	851	960
2034	559	626	677	721	709	692	703	783	862	978
2035	560	625	678	723	716	696	701	762	856	1,013
2036	563	625	679	724	723	704	701	745	844	1,034
2037	564	624	680	725	733	710	705	729	827	1,065
2038	567	622	680	731	738	710	709	716	816	1,090
2039	571	623	679	737	744	707	716	717	795	1,105
2040	577	623	679	742	747	714	721	716	773	1,099
2041	584	625	678	744	752	720	727	717	756	1,089
Year	50-54	55-59	60-64	65-69	70-74	75-79	80-84	85-89	90+	Total
2017	1,636	1,894	1,932	1,855	1,495	1,108	852	483	221	18,543
2018	1,603	1,895	1,959	1,849	1,569	1,154	851	514	234	18,695
2019	1,530	1,905	2,023	1,870	1,630	1,198	851	542	250	18,849
2020	1,455	1,929	2,064	1,896	1,667	1,239	869	546	286	19,006
2021	1,400	1,933	2,112	1,949	1,694	1,261	890	562	319	19,165
2022	1,361	1,909	2,126	2,001	1,713	1,333	904	582	340	19,325
2023	1,336	1,868	2,143	2,042	1,723	1,410	949	588	360	19,484
2024	1,299	1,790	2,166	2,116	1,755	1,476	991	591	382	19,643
2025	1,285	1,715	2,190	2,165	1,793	1,518	1,034	610	402	19,802
2026	1,250	1,663	2,187	2,220	1,850	1,550	1,060	632	429	19,959
2027	1,248	1,626	2,154	2,243	1,905	1,572	1,129	649	449	20,117
2028	1,239	1,599	2,107	2,267	1,953	1,588	1,204	686	462	20,274
2029	1,235	1,560	2,024	2,299	2,027	1,623	1,265	720	475	20,431
2030	1,235	1,544	1,947	2,325	2,081	1,667	1,307	757	493	20,586
2031	1,253	1,510	1,897	2,318	2,137	1,728	1,340	784	520	20,741
2032	1,273	1,509	1,863	2,277	2,166	1,786	1,364	842	539	20,896
2033	1,302	1,502	1,838	2,222	2,195	1,838	1,386	906	569	21,051
2034	1,333	1,503	1,800	2,144	2,230	1,910	1,426	955	596	21,207
2035	1,360	1,509	1,784	2,070	2,256	1,963	1,472	992	629	21,365
2036	1,391	1,533	1,751	2,026	2,251	2,021	1,530	1,021	658	21,524
2037	1,416	1,557	1,750	1,997	2,213	2,054	1,587	1,043	706	21,685
2038	1,435	1,592	1,745	1,977	2,159	2,090	1,642	1,068	762	21,849
2039	1,463	1,628	1,748	1,943	2,088	2,128	1,710	1,106	807	22,015
2040	1,508	1,661	1,757	1,926	2,026	2,155	1,763	1,149	847	22,183
2041	1,538	1,698	1,784	1,896	1,991	2,153	1,820	1,200	880	22,352

Sources: Statistics Canada estimates, 2017, and Ontario Ministry of Finance projections.

Notes: 1. Population as of July 1.

2. Figures may not add to totals due to rounding.

**Table 11.5**  
**Population by five-year age group, 2017–2041 – reference scenario**

										<b>HAMILTON</b>
<b>Year</b>	<b>0-4</b>	<b>5-9</b>	<b>10-14</b>	<b>15-19</b>	<b>20-24</b>	<b>25-29</b>	<b>30-34</b>	<b>35-39</b>	<b>40-44</b>	<b>45-49</b>
2017	28,798	29,654	29,450	33,118	41,717	43,139	39,970	36,361	34,402	36,041
2018	29,312	29,665	29,877	32,700	41,550	44,954	41,030	37,821	34,921	35,869
2019	29,857	29,801	30,088	32,658	40,933	45,841	42,441	39,040	35,577	35,520
2020	30,438	29,920	30,460	32,614	40,240	46,186	43,749	40,307	36,318	35,355
2021	31,045	30,156	30,810	32,755	39,545	45,916	44,897	41,483	37,328	35,153
2022	31,619	30,479	31,026	32,961	38,957	45,225	46,149	42,620	38,185	35,509
2023	32,171	30,952	31,005	33,400	38,380	44,534	47,359	43,402	39,376	35,871
2024	32,629	31,475	31,119	33,639	38,281	43,681	47,961	44,616	40,440	36,421
2025	33,015	32,044	31,232	34,027	38,212	42,844	48,144	45,827	41,585	37,059
2026	33,342	32,643	31,466	34,383	38,386	42,077	47,901	46,928	42,673	37,987
2027	33,608	33,219	31,790	34,618	38,676	41,544	47,340	48,153	43,782	38,803
2028	33,825	33,782	32,254	34,627	39,185	41,045	46,774	49,313	44,565	39,936
2029	34,003	34,255	32,778	34,760	39,490	41,005	46,025	49,921	45,746	40,964
2030	34,141	34,656	33,347	34,907	39,922	40,971	45,280	50,136	46,953	42,070
2031	34,253	35,002	33,945	35,172	40,308	41,190	44,575	49,980	48,049	43,122
2032	34,351	35,290	34,522	35,523	40,582	41,542	44,095	49,505	49,246	44,205
2033	34,442	35,535	35,089	36,011	40,635	42,096	43,663	49,022	50,371	44,990
2034	34,539	35,736	35,576	36,569	40,804	42,446	43,672	48,344	50,992	46,146
2035	34,651	35,905	35,994	37,167	41,009	42,895	43,688	47,661	51,236	47,347
2036	34,788	36,046	36,356	37,797	41,331	43,267	43,967	47,000	51,148	48,434
2037	34,957	36,174	36,661	38,405	41,737	43,530	44,384	46,552	50,747	49,613
2038	35,166	36,295	36,924	39,014	42,268	43,583	44,985	46,161	50,323	50,716
2039	35,418	36,419	37,143	39,541	42,878	43,751	45,376	46,205	49,699	51,343
2040	35,713	36,559	37,332	40,000	43,524	43,985	45,828	46,260	49,058	51,610
2041	36,052	36,722	37,494	40,403	44,203	44,336	46,196	46,580	48,430	51,572
<b>Year</b>	<b>50-54</b>	<b>55-59</b>	<b>60-64</b>	<b>65-69</b>	<b>70-74</b>	<b>75-79</b>	<b>80-84</b>	<b>85-89</b>	<b>90+</b>	<b>Total</b>
2017	41,488	41,524	36,232	29,880	22,945	16,508	12,346	8,756	5,664	567,993
2018	40,087	42,197	37,561	30,453	24,319	17,217	12,530	8,818	5,892	576,773
2019	38,712	42,852	38,737	31,306	25,714	17,794	12,783	8,832	6,135	584,621
2020	37,634	43,070	39,521	32,737	26,916	18,379	13,078	8,868	6,373	592,163
2021	37,154	42,467	40,459	34,035	27,932	19,294	13,448	8,888	6,603	599,368
2022	36,611	41,472	41,132	35,343	28,335	20,932	13,896	8,971	6,795	606,217
2023	36,368	40,095	41,807	36,631	28,913	22,232	14,558	9,167	6,922	613,143
2024	35,997	38,756	42,472	37,786	29,765	23,523	15,115	9,416	7,043	620,135
2025	35,816	37,723	42,714	38,600	31,135	24,649	15,675	9,694	7,186	627,181
2026	35,597	37,279	42,164	39,573	32,387	25,620	16,515	10,021	7,328	634,270
2027	35,920	36,796	41,242	40,289	33,666	26,046	17,993	10,421	7,480	641,386
2028	36,263	36,576	39,949	41,009	34,925	26,644	19,182	10,984	7,678	648,516
2029	36,792	36,233	38,687	41,709	36,064	27,496	20,338	11,467	7,910	655,643
2030	37,393	36,072	37,722	41,994	36,905	28,800	21,352	11,957	8,179	662,757
2031	38,279	35,861	37,335	41,511	37,902	30,004	22,242	12,664	8,477	669,871
2032	39,070	36,168	36,915	40,669	38,650	31,242	22,682	13,891	8,835	676,983
2033	40,167	36,508	36,721	39,474	39,405	32,459	23,284	14,891	9,321	684,084
2034	41,175	37,032	36,413	38,310	40,132	33,574	24,113	15,829	9,772	691,174
2035	42,256	37,617	36,281	37,432	40,462	34,431	25,326	16,649	10,246	698,253
2036	43,287	38,482	36,094	37,114	40,060	35,439	26,450	17,393	10,868	705,321
2037	44,354	39,263	36,400	36,763	39,316	36,216	27,610	17,822	11,882	712,386
2038	45,142	40,341	36,746	36,608	38,245	37,002	28,753	18,387	12,795	719,454
2039	46,281	41,338	37,273	36,347	37,200	37,754	29,812	19,136	13,617	726,531
2040	47,478	42,406	37,853	36,255	36,426	38,131	30,666	20,182	14,359	733,625
2041	48,563	43,425	38,708	36,101	36,180	37,826	31,654	21,155	15,140	740,740

Sources: Statistics Canada estimates, 2017, and Ontario Ministry of Finance projections.

- Notes: 1. Population as of July 1.  
 2. Figures may not add to totals due to rounding.

**Table 11.6**  
**Population by five-year age group, 2017–2041 – reference scenario**

<b>MUSKOKA</b>										
<b>Year</b>	<b>0-4</b>	<b>5-9</b>	<b>10-14</b>	<b>15-19</b>	<b>20-24</b>	<b>25-29</b>	<b>30-34</b>	<b>35-39</b>	<b>40-44</b>	<b>45-49</b>
2017	2,366	2,682	2,733	3,176	3,745	3,522	3,395	3,134	3,160	3,963
2018	2,396	2,645	2,787	3,136	3,694	3,656	3,444	3,250	3,148	3,858
2019	2,436	2,638	2,810	3,126	3,599	3,780	3,461	3,352	3,161	3,760
2020	2,476	2,594	2,868	3,053	3,565	3,834	3,539	3,405	3,202	3,622
2021	2,513	2,578	2,894	3,032	3,506	3,802	3,629	3,513	3,193	3,503
2022	2,551	2,608	2,855	3,048	3,447	3,758	3,716	3,539	3,248	3,466
2023	2,587	2,632	2,813	3,096	3,387	3,668	3,805	3,568	3,348	3,444
2024	2,617	2,668	2,801	3,117	3,364	3,557	3,892	3,582	3,437	3,454
2025	2,640	2,706	2,761	3,169	3,304	3,497	3,921	3,656	3,487	3,489
2026	2,656	2,743	2,746	3,195	3,290	3,429	3,886	3,739	3,589	3,487
2027	2,666	2,781	2,778	3,160	3,313	3,373	3,842	3,828	3,623	3,547
2028	2,672	2,818	2,804	3,122	3,364	3,315	3,764	3,914	3,652	3,649
2029	2,672	2,848	2,840	3,113	3,387	3,296	3,663	3,994	3,676	3,742
2030	2,667	2,871	2,878	3,081	3,436	3,251	3,596	4,020	3,754	3,799
2031	2,660	2,889	2,915	3,075	3,461	3,245	3,521	3,993	3,838	3,899
2032	2,651	2,902	2,953	3,108	3,438	3,271	3,464	3,950	3,929	3,943
2033	2,643	2,910	2,991	3,138	3,408	3,320	3,411	3,879	4,014	3,980
2034	2,637	2,912	3,022	3,176	3,404	3,343	3,398	3,783	4,088	4,019
2035	2,634	2,908	3,047	3,216	3,386	3,388	3,360	3,713	4,114	4,105
2036	2,633	2,901	3,068	3,256	3,393	3,411	3,360	3,638	4,091	4,194
2037	2,634	2,894	3,082	3,300	3,424	3,399	3,387	3,581	4,052	4,290
2038	2,638	2,887	3,092	3,344	3,459	3,378	3,434	3,529	3,985	4,383
2039	2,646	2,881	3,097	3,379	3,503	3,377	3,456	3,519	3,893	4,459
2040	2,659	2,879	3,096	3,408	3,547	3,369	3,499	3,486	3,822	4,485
2041	2,678	2,881	3,091	3,430	3,591	3,381	3,522	3,491	3,746	4,466
<b>Year</b>	<b>50-54</b>	<b>55-59</b>	<b>60-64</b>	<b>65-69</b>	<b>70-74</b>	<b>75-79</b>	<b>80-84</b>	<b>85-89</b>	<b>90+</b>	<b>Total</b>
2017	5,174	5,648	5,495	4,784	4,029	2,895	2,121	1,378	627	64,027
2018	5,017	5,753	5,550	4,901	4,178	3,029	2,229	1,373	714	64,758
2019	4,813	5,863	5,567	5,058	4,331	3,183	2,275	1,411	786	65,410
2020	4,651	5,909	5,656	5,231	4,465	3,331	2,298	1,465	858	66,022
2021	4,584	5,802	5,843	5,376	4,561	3,466	2,363	1,503	927	66,588
2022	4,519	5,581	5,967	5,544	4,587	3,682	2,453	1,558	981	67,108
2023	4,408	5,403	6,080	5,619	4,701	3,838	2,580	1,641	1,015	67,633
2024	4,307	5,187	6,194	5,661	4,858	3,993	2,719	1,687	1,068	68,163
2025	4,177	5,015	6,242	5,767	5,033	4,132	2,849	1,718	1,132	68,695
2026	4,058	4,945	6,139	5,961	5,186	4,232	2,979	1,777	1,190	69,227
2027	4,024	4,883	5,925	6,095	5,359	4,269	3,185	1,854	1,252	69,757
2028	4,005	4,778	5,743	6,222	5,455	4,384	3,340	1,965	1,316	70,282
2029	4,023	4,679	5,524	6,343	5,520	4,541	3,491	2,081	1,369	70,802
2030	4,064	4,557	5,351	6,397	5,639	4,717	3,626	2,189	1,423	71,316
2031	4,079	4,444	5,283	6,302	5,835	4,870	3,727	2,300	1,489	71,825
2032	4,146	4,412	5,225	6,097	5,976	5,046	3,774	2,479	1,566	72,330
2033	4,256	4,397	5,127	5,917	6,110	5,156	3,887	2,619	1,668	72,831
2034	4,359	4,420	5,029	5,706	6,236	5,243	4,041	2,748	1,766	73,330
2035	4,431	4,466	4,915	5,543	6,298	5,374	4,211	2,866	1,854	73,829
2036	4,538	4,495	4,806	5,482	6,218	5,569	4,363	2,955	1,957	74,328
2037	4,598	4,572	4,779	5,430	6,033	5,714	4,533	3,008	2,116	74,826
2038	4,646	4,687	4,770	5,341	5,865	5,855	4,650	3,115	2,265	75,323
2039	4,702	4,796	4,801	5,251	5,669	5,985	4,751	3,255	2,400	75,820
2040	4,806	4,877	4,853	5,148	5,521	6,055	4,887	3,405	2,514	76,316
2041	4,907	4,992	4,892	5,050	5,470	5,989	5,076	3,541	2,620	76,814

Sources: Statistics Canada estimates, 2017, and Ontario Ministry of Finance projections.

Notes: 1. Population as of July 1.

2. Figures may not add to totals due to rounding.

**Table 11.7**  
**Population by five-year age group, 2017–2041 – reference scenario**

NIAGARA

Year	0-4	5-9	10-14	15-19	20-24	25-29	30-34	35-39	40-44	45-49
2017	20,759	22,153	22,738	25,792	30,511	29,013	26,144	24,437	24,881	29,067
2018	20,972	22,150	22,872	25,415	30,367	30,032	26,813	24,796	24,894	28,505
2019	21,224	22,069	23,071	25,051	29,972	30,642	27,576	25,235	24,909	27,911
2020	21,465	22,065	23,215	24,931	29,251	30,821	28,429	25,746	24,829	27,264
2021	21,696	22,159	23,245	24,880	28,458	30,864	29,054	26,385	24,941	26,514
2022	21,875	22,272	23,302	24,896	27,861	30,401	29,715	26,996	25,028	26,052
2023	22,098	22,430	23,244	25,012	27,350	29,868	30,331	27,439	25,277	25,963
2024	22,264	22,647	23,128	25,193	26,962	29,273	30,686	28,059	25,642	25,939
2025	22,388	22,874	23,101	25,339	26,813	28,482	30,713	28,799	26,098	25,847
2026	22,469	23,112	23,189	25,381	26,786	27,708	30,670	29,381	26,693	25,972
2027	22,508	23,316	23,314	25,455	26,860	27,175	30,258	30,042	27,299	26,107
2028	22,513	23,567	23,485	25,410	27,029	26,724	29,782	30,657	27,744	26,404
2029	22,490	23,759	23,720	25,318	27,241	26,412	29,225	31,012	28,362	26,810
2030	22,441	23,905	23,965	25,316	27,425	26,291	28,505	31,061	29,094	27,292
2031	22,380	24,007	24,216	25,432	27,503	26,304	27,797	31,026	29,679	27,896
2032	22,310	24,069	24,437	25,587	27,605	26,413	27,307	30,659	30,338	28,518
2033	22,243	24,095	24,708	25,788	27,587	26,617	26,893	30,232	30,949	28,979
2034	22,186	24,095	24,915	26,049	27,546	26,833	26,644	29,709	31,312	29,613
2035	22,146	24,070	25,079	26,323	27,591	27,025	26,550	29,044	31,381	30,359
2036	22,130	24,029	25,195	26,606	27,745	27,123	26,596	28,380	31,359	30,968
2037	22,139	23,981	25,273	26,859	27,940	27,230	26,741	27,923	31,023	31,652
2038	22,178	23,934	25,314	27,161	28,172	27,225	26,977	27,539	30,627	32,295
2039	22,250	23,896	25,328	27,403	28,464	27,213	27,197	27,328	30,130	32,680
2040	22,355	23,869	25,320	27,599	28,774	27,279	27,398	27,255	29,502	32,766
2041	22,488	23,873	25,294	27,746	29,090	27,447	27,512	27,325	28,873	32,758
Year	50-54	55-59	60-64	65-69	70-74	75-79	80-84	85-89	90+	Total
2017	35,656	36,223	33,204	29,180	24,645	17,497	12,606	9,019	5,461	458,986
2018	34,492	36,989	34,026	29,618	25,999	18,470	12,870	9,022	5,766	464,068
2019	33,318	37,518	34,762	30,518	26,924	19,396	13,255	9,013	6,097	468,461
2020	32,405	37,891	35,430	31,448	27,959	20,216	13,672	9,095	6,353	472,485
2021	31,654	37,740	36,207	32,472	28,695	21,086	14,267	9,137	6,653	476,107
2022	31,133	36,866	36,961	33,402	28,585	22,910	14,962	9,254	6,845	479,316
2023	30,480	35,610	37,695	34,237	29,037	24,213	15,835	9,493	6,976	482,588
2024	29,824	34,379	38,218	34,998	29,930	25,132	16,675	9,833	7,127	485,909
2025	29,153	33,436	38,575	35,700	30,884	26,143	17,427	10,202	7,299	489,273
2026	28,410	32,702	38,404	36,529	31,924	26,891	18,249	10,709	7,489	492,668
2027	27,989	32,210	37,550	37,328	32,903	26,892	19,923	11,290	7,660	496,079
2028	27,931	31,588	36,319	38,110	33,797	27,403	21,145	12,011	7,878	499,497
2029	27,948	30,957	35,112	38,686	34,621	28,313	22,033	12,707	8,183	502,909
2030	27,903	30,326	34,191	39,074	35,384	29,296	22,981	13,335	8,522	506,307
2031	28,086	29,617	33,507	38,918	36,275	30,343	23,706	14,038	8,962	509,692
2032	28,277	29,237	33,046	38,106	37,113	31,351	23,824	15,435	9,426	513,058
2033	28,642	29,203	32,463	36,915	37,942	32,287	24,379	16,471	10,009	516,402
2034	29,101	29,257	31,866	35,742	38,575	33,154	25,271	17,235	10,619	519,722
2035	29,633	29,252	31,278	34,858	38,996	33,968	26,243	18,027	11,198	523,021
2036	30,273	29,478	30,609	34,235	38,866	34,906	27,262	18,652	11,887	526,299
2037	30,934	29,711	30,271	33,824	38,105	35,777	28,254	18,866	13,056	529,559
2038	31,430	30,127	30,265	33,288	36,985	36,645	29,192	19,423	14,030	532,807
2039	32,107	30,628	30,354	32,734	35,880	37,329	30,073	20,228	14,823	536,045
2040	32,905	31,198	30,390	32,201	35,059	37,793	30,907	21,107	15,595	539,272
2041	33,569	31,864	30,660	31,581	34,523	37,711	31,856	22,009	16,314	542,493

Sources: Statistics Canada estimates, 2017, and Ontario Ministry of Finance projections.

- Notes: 1. Population as of July 1.  
2. Figures may not add to totals due to rounding.



**Table 11.8**  
**Population by five-year age group, 2017–2041 – reference scenario**

<b>NORTHUMBERLAND</b>										
<b>Year</b>	<b>0-4</b>	<b>5-9</b>	<b>10-14</b>	<b>15-19</b>	<b>20-24</b>	<b>25-29</b>	<b>30-34</b>	<b>35-39</b>	<b>40-44</b>	<b>45-49</b>
2017	3,440	3,737	3,984	4,522	4,947	4,293	4,131	3,835	4,102	5,138
2018	3,456	3,751	3,986	4,467	4,836	4,435	4,140	3,947	4,018	5,026
2019	3,491	3,753	4,005	4,434	4,661	4,539	4,208	4,013	3,976	4,949
2020	3,525	3,772	3,991	4,416	4,524	4,590	4,310	4,065	3,954	4,839
2021	3,554	3,800	4,026	4,369	4,359	4,590	4,387	4,184	3,956	4,656
2022	3,571	3,831	4,052	4,305	4,299	4,457	4,517	4,295	3,982	4,559
2023	3,597	3,842	4,055	4,315	4,241	4,344	4,630	4,309	4,082	4,485
2024	3,615	3,874	4,048	4,335	4,206	4,195	4,701	4,376	4,145	4,458
2025	3,626	3,905	4,067	4,324	4,186	4,072	4,727	4,481	4,202	4,445
2026	3,632	3,936	4,097	4,355	4,150	3,930	4,715	4,563	4,310	4,460
2027	3,633	3,956	4,131	4,380	4,113	3,868	4,601	4,688	4,417	4,499
2028	3,627	3,985	4,148	4,382	4,136	3,814	4,494	4,801	4,441	4,604
2029	3,616	4,009	4,183	4,378	4,164	3,784	4,357	4,867	4,515	4,679
2030	3,601	4,026	4,217	4,400	4,167	3,766	4,238	4,888	4,626	4,747
2031	3,583	4,036	4,252	4,435	4,193	3,745	4,104	4,874	4,712	4,857
2032	3,565	4,039	4,277	4,471	4,215	3,735	4,038	4,771	4,833	4,969
2033	3,548	4,037	4,310	4,492	4,221	3,766	3,981	4,674	4,944	5,006
2034	3,535	4,029	4,336	4,532	4,222	3,795	3,954	4,549	5,008	5,091
2035	3,528	4,019	4,356	4,571	4,244	3,807	3,937	4,432	5,030	5,206
2036	3,526	4,004	4,372	4,608	4,279	3,829	3,929	4,305	5,017	5,306
2037	3,529	3,989	4,380	4,637	4,316	3,849	3,936	4,234	4,920	5,439
2038	3,536	3,974	4,383	4,676	4,342	3,855	3,975	4,173	4,829	5,561
2039	3,548	3,964	4,378	4,708	4,383	3,861	4,007	4,148	4,709	5,633
2040	3,566	3,958	4,368	4,732	4,424	3,884	4,026	4,133	4,596	5,654
2041	3,589	3,957	4,353	4,749	4,467	3,918	4,051	4,130	4,473	5,646
<b>Year</b>	<b>50-54</b>	<b>55-59</b>	<b>60-64</b>	<b>65-69</b>	<b>70-74</b>	<b>75-79</b>	<b>80-84</b>	<b>85-89</b>	<b>90+</b>	<b>Total</b>
2017	7,336	7,979	7,211	7,023	5,962	4,366	3,038	1,927	929	87,900
2018	7,032	8,192	7,404	6,999	6,376	4,560	3,133	1,978	1,048	88,784
2019	6,620	8,390	7,663	7,049	6,648	4,760	3,309	2,026	1,139	89,633
2020	6,318	8,449	7,893	7,194	6,867	4,968	3,482	2,076	1,218	90,451
2021	6,186	8,283	8,168	7,365	7,079	5,214	3,593	2,172	1,296	91,237
2022	6,054	7,943	8,429	7,567	7,045	5,654	3,785	2,247	1,395	91,987
2023	5,929	7,607	8,642	7,779	7,054	6,056	3,968	2,331	1,477	92,743
2024	5,834	7,180	8,838	8,046	7,140	6,334	4,161	2,473	1,543	93,502
2025	5,721	6,872	8,896	8,287	7,313	6,564	4,360	2,609	1,605	94,262
2026	5,548	6,732	8,729	8,577	7,510	6,781	4,593	2,710	1,693	95,021
2027	5,469	6,602	8,397	8,844	7,738	6,774	5,012	2,870	1,783	95,775
2028	5,411	6,485	8,053	9,074	7,971	6,816	5,382	3,024	1,876	96,524
2029	5,403	6,391	7,628	9,281	8,247	6,930	5,649	3,189	1,994	97,264
2030	5,411	6,282	7,322	9,343	8,501	7,126	5,872	3,359	2,104	97,996
2031	5,448	6,119	7,183	9,185	8,806	7,339	6,081	3,554	2,210	98,716
2032	5,504	6,053	7,058	8,864	9,079	7,586	6,103	3,910	2,356	99,426
2033	5,626	6,010	6,946	8,519	9,322	7,834	6,175	4,218	2,498	100,127
2034	5,721	6,017	6,854	8,099	9,539	8,119	6,312	4,445	2,661	100,818
2035	5,813	6,036	6,755	7,799	9,611	8,382	6,519	4,635	2,820	101,500
2036	5,936	6,094	6,602	7,667	9,462	8,694	6,739	4,812	2,993	102,174
2037	6,060	6,166	6,548	7,550	9,160	8,971	6,993	4,863	3,301	102,841
2038	6,115	6,300	6,520	7,448	8,825	9,225	7,245	4,951	3,568	103,501
2039	6,221	6,406	6,539	7,360	8,428	9,454	7,525	5,091	3,790	104,153
2040	6,361	6,514	6,569	7,268	8,143	9,541	7,788	5,286	3,985	104,796
2041	6,480	6,645	6,642	7,126	8,024	9,413	8,096	5,491	4,182	105,432

Sources: Statistics Canada estimates, 2017, and Ontario Ministry of Finance projections.

Notes: 1. Population as of July 1.

2. Figures may not add to totals due to rounding.

**Table 11.9**  
**Population by five-year age group, 2017–2041 – reference scenario**

**PETERBOROUGH**

Year	0-4	5-9	10-14	15-19	20-24	25-29	30-34	35-39	40-44	45-49
2017	6,903	6,646	6,442	7,078	9,270	10,480	8,901	7,497	7,029	8,088
2018	6,989	6,776	6,591	6,915	9,092	10,575	9,291	7,719	7,092	7,966
2019	7,127	6,865	6,704	6,833	8,805	10,535	9,625	8,107	7,167	7,789
2020	7,253	6,947	6,816	6,781	8,532	10,344	9,959	8,379	7,281	7,642
2021	7,370	7,083	6,864	6,781	8,256	10,090	10,240	8,675	7,408	7,499
2022	7,466	7,193	6,863	6,946	7,945	9,779	10,451	8,941	7,603	7,416
2023	7,515	7,248	6,958	7,077	7,748	9,504	10,486	9,215	7,777	7,443
2024	7,539	7,353	7,024	7,177	7,654	9,170	10,423	9,474	8,100	7,499
2025	7,538	7,457	7,092	7,282	7,589	8,870	10,243	9,756	8,335	7,590
2026	7,520	7,561	7,215	7,328	7,588	8,581	10,024	10,003	8,598	7,712
2027	7,483	7,658	7,321	7,334	7,736	8,303	9,750	10,220	8,839	7,901
2028	7,431	7,716	7,377	7,419	7,868	8,115	9,502	10,289	9,084	8,075
2029	7,368	7,750	7,481	7,480	7,968	8,027	9,200	10,260	9,327	8,380
2030	7,302	7,759	7,586	7,548	8,069	7,965	8,922	10,125	9,593	8,608
2031	7,232	7,747	7,693	7,667	8,118	7,968	8,651	9,946	9,832	8,857
2032	7,165	7,718	7,787	7,773	8,133	8,098	8,403	9,706	10,049	9,092
2033	7,104	7,678	7,847	7,836	8,207	8,231	8,228	9,486	10,140	9,319
2034	7,052	7,629	7,882	7,944	8,264	8,326	8,152	9,215	10,135	9,555
2035	7,013	7,575	7,896	8,053	8,332	8,421	8,098	8,957	10,030	9,815
2036	6,989	7,517	7,892	8,158	8,444	8,471	8,108	8,704	9,879	10,053
2037	6,980	7,459	7,876	8,252	8,548	8,490	8,226	8,479	9,665	10,280
2038	6,986	7,406	7,846	8,319	8,624	8,542	8,354	8,317	9,465	10,398
2039	7,007	7,362	7,804	8,364	8,734	8,591	8,448	8,252	9,215	10,413
2040	7,046	7,331	7,753	8,389	8,847	8,656	8,537	8,206	8,972	10,328
2041	7,098	7,314	7,700	8,397	8,956	8,760	8,590	8,221	8,732	10,203
Year	50-54	55-59	60-64	65-69	70-74	75-79	80-84	85-89	90+	Total
2017	10,419	11,610	11,025	9,828	8,023	5,614	4,210	2,982	1,756	143,801
2018	9,973	11,678	11,321	9,851	8,496	5,907	4,223	3,018	1,883	145,356
2019	9,580	11,642	11,487	10,115	8,795	6,240	4,330	3,005	1,977	146,728
2020	9,242	11,579	11,635	10,416	9,131	6,564	4,388	3,035	2,053	147,977
2021	9,016	11,313	11,764	10,768	9,393	6,827	4,521	3,105	2,124	149,097
2022	8,818	10,918	11,932	10,999	9,391	7,339	4,763	3,070	2,252	150,085
2023	8,668	10,440	12,013	11,294	9,439	7,789	5,029	3,103	2,328	151,074
2024	8,479	10,013	11,999	11,480	9,707	8,081	5,328	3,198	2,362	152,060
2025	8,319	9,661	11,943	11,651	10,013	8,406	5,617	3,262	2,414	153,038
2026	8,166	9,438	11,680	11,819	10,361	8,666	5,868	3,387	2,492	154,007
2027	8,093	9,248	11,287	12,008	10,616	8,695	6,345	3,591	2,536	154,964
2028	8,123	9,103	10,811	12,122	10,922	8,774	6,761	3,815	2,600	155,907
2029	8,188	8,920	10,381	12,146	11,134	9,045	7,046	4,059	2,676	156,836
2030	8,281	8,768	10,031	12,112	11,332	9,358	7,352	4,291	2,747	157,749
2031	8,411	8,620	9,816	11,867	11,535	9,703	7,599	4,506	2,878	158,646
2032	8,603	8,557	9,635	11,492	11,741	9,974	7,657	4,909	3,036	159,528
2033	8,790	8,589	9,498	11,029	11,891	10,283	7,763	5,260	3,217	160,396
2034	9,090	8,658	9,322	10,605	11,956	10,516	8,031	5,505	3,414	161,251
2035	9,322	8,757	9,178	10,268	11,949	10,737	8,340	5,760	3,596	162,097
2036	9,573	8,895	9,035	10,070	11,731	10,969	8,669	5,973	3,806	162,936
2037	9,806	9,090	8,981	9,905	11,382	11,191	8,942	6,053	4,164	163,769
2038	10,026	9,291	9,018	9,779	10,949	11,367	9,248	6,173	4,491	164,599
2039	10,268	9,588	9,097	9,614	10,550	11,465	9,491	6,420	4,747	165,430
2040	10,542	9,825	9,201	9,483	10,241	11,484	9,730	6,698	4,995	166,264
2041	10,792	10,076	9,349	9,350	10,065	11,301	9,979	6,993	5,226	167,102

Sources: Statistics Canada estimates, 2017, and Ontario Ministry of Finance projections.

- Notes: 1. Population as of July 1.  
2. Figures may not add to totals due to rounding.

**Table 11.10**  
**Population by five-year age group, 2017–2041 – reference scenario**

SIMCOE

Year	0-4	5-9	10-14	15-19	20-24	25-29	30-34	35-39	40-44	45-49
2017	25,094	26,418	27,144	29,459	33,513	32,594	31,370	30,359	31,007	34,256
2018	25,648	26,543	27,502	29,233	33,152	34,049	32,051	31,312	31,121	34,162
2019	26,118	26,857	27,658	29,237	32,651	34,967	33,061	32,208	31,372	34,022
2020	26,610	27,116	28,025	29,150	32,088	35,226	34,321	33,115	31,780	33,742
2021	27,123	27,489	28,267	29,291	31,368	35,107	35,596	33,975	32,292	33,450
2022	27,629	27,840	28,503	29,512	30,785	34,711	36,756	34,827	32,904	33,323
2023	28,133	28,309	28,571	29,854	30,436	34,136	37,872	35,395	33,780	33,365
2024	28,575	28,747	28,821	30,009	30,396	33,487	38,570	36,322	34,623	33,582
2025	28,956	29,227	29,048	30,358	30,291	32,826	38,744	37,502	35,500	33,958
2026	29,282	29,753	29,408	30,593	30,429	32,095	38,631	38,717	36,350	34,488
2027	29,550	30,289	29,769	30,830	30,684	31,560	38,293	39,874	37,219	35,142
2028	29,764	30,831	30,237	30,904	31,061	31,207	37,802	40,979	37,822	36,060
2029	29,932	31,301	30,702	31,148	31,262	31,182	37,160	41,687	38,772	36,937
2030	30,058	31,711	31,208	31,382	31,613	31,097	36,495	41,912	39,962	37,845
2031	30,147	32,066	31,759	31,753	31,852	31,253	35,770	41,850	41,173	38,714
2032	30,220	32,363	32,315	32,128	32,089	31,547	35,234	41,554	42,327	39,606
2033	30,285	32,605	32,880	32,602	32,177	31,958	34,863	41,114	43,430	40,243
2034	30,352	32,800	33,373	33,097	32,415	32,202	34,849	40,485	44,146	41,217
2035	30,441	32,952	33,805	33,633	32,665	32,563	34,802	39,813	44,405	42,424
2036	30,550	33,070	34,179	34,213	33,042	32,813	35,003	39,093	44,383	43,638
2037	30,692	33,171	34,495	34,794	33,427	33,048	35,360	38,553	44,122	44,803
2038	30,870	33,263	34,755	35,387	33,893	33,145	35,833	38,176	43,715	45,918
2039	31,096	33,353	34,973	35,907	34,404	33,366	36,134	38,178	43,095	46,651
2040	31,361	33,466	35,143	36,364	34,956	33,620	36,516	38,160	42,426	46,937
2041	31,670	33,599	35,281	36,763	35,547	34,000	36,784	38,395	41,705	46,958
Year	50-54	55-59	60-64	65-69	70-74	75-79	80-84	85-89	90+	Total
2017	41,381	40,071	33,199	28,264	23,627	16,534	11,328	7,294	3,912	506,824
2018	40,193	41,705	34,708	28,819	24,850	17,563	11,724	7,607	4,150	516,092
2019	38,680	43,197	36,124	29,942	25,900	18,513	12,211	7,788	4,460	524,966
2020	37,631	44,028	37,734	31,172	26,931	19,377	12,743	7,990	4,788	533,567
2021	37,192	43,821	39,572	32,399	27,898	20,341	13,363	8,167	5,129	541,840
2022	37,004	42,968	41,077	33,844	28,039	22,110	14,184	8,363	5,393	549,772
2023	36,788	41,708	42,638	35,332	28,626	23,344	15,098	8,710	5,667	557,762
2024	36,549	40,179	44,065	36,739	29,740	24,402	15,950	9,122	5,915	565,793
2025	36,229	39,118	44,854	38,312	30,981	25,439	16,744	9,571	6,188	573,846
2026	35,903	38,693	44,638	40,113	32,221	26,402	17,649	10,081	6,459	581,905
2027	35,797	38,513	43,812	41,601	33,668	26,633	19,282	10,733	6,701	589,950
2028	35,864	38,288	42,589	43,154	35,149	27,264	20,463	11,480	7,044	597,962
2029	36,123	38,038	41,125	44,569	36,553	28,370	21,477	12,179	7,414	605,931
2030	36,529	37,737	40,107	45,352	38,102	29,605	22,464	12,839	7,829	613,847
2031	37,112	37,417	39,726	45,155	39,870	30,838	23,372	13,605	8,277	621,709
2032	37,815	37,339	39,572	44,368	41,327	32,263	23,685	14,968	8,797	629,517
2033	38,785	37,435	39,355	43,200	42,858	33,714	24,336	15,986	9,445	637,271
2034	39,707	37,727	39,113	41,819	44,252	35,099	25,391	16,850	10,076	644,970
2035	40,658	38,160	38,841	40,863	45,032	36,609	26,570	17,682	10,699	652,617
2036	41,561	38,786	38,538	40,539	44,873	38,321	27,743	18,451	11,417	660,213
2037	42,487	39,529	38,491	40,422	44,144	39,744	29,091	18,813	12,577	667,763
2038	43,169	40,534	38,624	40,232	43,058	41,245	30,456	19,431	13,568	675,272
2039	44,184	41,488	38,954	40,007	41,793	42,609	31,775	20,363	14,415	682,745
2040	45,429	42,474	39,417	39,775	40,929	43,393	33,203	21,396	15,225	690,190
2041	46,664	43,406	40,088	39,502	40,680	43,292	34,803	22,428	16,046	697,611

Sources: Statistics Canada estimates, 2017, and Ontario Ministry of Finance projections.

Notes: 1. Population as of July 1.

2. Figures may not add to totals due to rounding.

**Table 11.11**  
**Population by five-year age group, 2017–2041 – reference scenario**

<b>KAWARTHA LAKES</b>										
<b>Year</b>	<b>0-4</b>	<b>5-9</b>	<b>10-14</b>	<b>15-19</b>	<b>20-24</b>	<b>25-29</b>	<b>30-34</b>	<b>35-39</b>	<b>40-44</b>	<b>45-49</b>
2017	3,279	3,401	3,401	3,905	4,456	3,923	3,731	3,551	3,544	4,334
2018	3,306	3,365	3,495	3,761	4,376	4,040	3,723	3,606	3,565	4,226
2019	3,295	3,392	3,553	3,698	4,193	4,145	3,768	3,666	3,585	4,136
2020	3,276	3,454	3,612	3,588	4,058	4,149	3,837	3,758	3,593	4,039
2021	3,255	3,487	3,656	3,591	3,881	4,142	3,920	3,832	3,595	3,944
2022	3,227	3,564	3,627	3,646	3,741	4,021	4,062	3,851	3,622	3,938
2023	3,244	3,584	3,591	3,731	3,613	3,932	4,159	3,860	3,674	3,956
2024	3,255	3,578	3,607	3,785	3,559	3,779	4,232	3,913	3,739	3,977
2025	3,262	3,569	3,659	3,839	3,475	3,661	4,227	3,991	3,825	3,987
2026	3,263	3,561	3,688	3,876	3,481	3,517	4,215	4,079	3,901	4,000
2027	3,257	3,550	3,759	3,853	3,537	3,408	4,117	4,209	3,932	4,040
2028	3,248	3,577	3,781	3,824	3,615	3,313	4,035	4,302	3,951	4,103
2029	3,236	3,594	3,787	3,840	3,660	3,275	3,905	4,371	4,011	4,178
2030	3,218	3,606	3,788	3,889	3,699	3,217	3,795	4,369	4,098	4,268
2031	3,201	3,612	3,790	3,923	3,729	3,227	3,666	4,357	4,187	4,353
2032	3,184	3,611	3,789	3,989	3,714	3,272	3,572	4,271	4,312	4,400
2033	3,168	3,608	3,818	4,013	3,700	3,331	3,491	4,197	4,404	4,433
2034	3,157	3,602	3,838	4,028	3,718	3,366	3,461	4,078	4,471	4,504
2035	3,149	3,591	3,854	4,037	3,761	3,400	3,419	3,972	4,472	4,601
2036	3,148	3,577	3,867	4,048	3,793	3,431	3,426	3,852	4,459	4,701
2037	3,153	3,562	3,871	4,055	3,849	3,427	3,468	3,765	4,382	4,832
2038	3,163	3,549	3,869	4,090	3,871	3,421	3,525	3,689	4,314	4,933
2039	3,177	3,540	3,865	4,115	3,891	3,436	3,561	3,663	4,201	5,004
2040	3,197	3,535	3,855	4,136	3,909	3,467	3,598	3,629	4,097	5,011
2041	3,221	3,535	3,846	4,151	3,930	3,497	3,624	3,641	3,982	5,002
<b>Year</b>	<b>50-54</b>	<b>55-59</b>	<b>60-64</b>	<b>65-69</b>	<b>70-74</b>	<b>75-79</b>	<b>80-84</b>	<b>85-89</b>	<b>90+</b>	<b>Total</b>
2017	6,367	6,980	6,760	6,101	5,270	3,412	2,566	1,781	899	77,661
2018	6,104	7,113	6,890	6,156	5,479	3,725	2,552	1,844	964	78,290
2019	5,710	7,280	7,018	6,334	5,660	3,969	2,572	1,875	1,045	78,894
2020	5,476	7,218	7,150	6,631	5,786	4,220	2,633	1,855	1,147	79,480
2021	5,308	7,102	7,323	6,803	5,947	4,438	2,749	1,849	1,230	80,052
2022	5,157	6,926	7,442	6,932	5,967	4,820	2,909	1,869	1,286	80,607
2023	5,044	6,640	7,585	7,085	6,036	5,043	3,172	1,882	1,345	81,176
2024	4,946	6,242	7,753	7,235	6,224	5,231	3,386	1,917	1,397	81,755
2025	4,851	5,999	7,705	7,390	6,516	5,372	3,606	1,975	1,434	82,343
2026	4,754	5,835	7,586	7,579	6,707	5,536	3,808	2,075	1,475	82,936
2027	4,749	5,690	7,400	7,719	6,863	5,572	4,156	2,204	1,515	83,530
2028	4,767	5,584	7,108	7,880	7,035	5,657	4,377	2,411	1,554	84,122
2029	4,793	5,488	6,716	8,058	7,204	5,849	4,561	2,577	1,606	84,709
2030	4,815	5,398	6,472	8,030	7,379	6,130	4,708	2,749	1,663	85,291
2031	4,852	5,302	6,313	7,916	7,585	6,330	4,864	2,916	1,744	85,867
2032	4,905	5,299	6,176	7,730	7,740	6,503	4,920	3,207	1,844	86,438
2033	4,987	5,319	6,074	7,438	7,916	6,690	5,019	3,402	1,997	87,005
2034	5,082	5,350	5,980	7,064	8,103	6,870	5,207	3,562	2,127	87,568
2035	5,186	5,383	5,895	6,829	8,096	7,058	5,468	3,693	2,263	88,127
2036	5,286	5,433	5,804	6,682	7,997	7,273	5,666	3,828	2,413	88,684
2037	5,357	5,498	5,801	6,558	7,819	7,437	5,846	3,898	2,659	89,237
2038	5,407	5,596	5,826	6,466	7,541	7,622	6,037	4,003	2,865	89,787
2039	5,499	5,703	5,866	6,377	7,195	7,813	6,220	4,173	3,035	90,334
2040	5,619	5,821	5,907	6,299	6,976	7,831	6,413	4,400	3,179	90,879
2041	5,738	5,931	5,970	6,212	6,848	7,749	6,629	4,579	3,338	91,423

Sources: Statistics Canada estimates, 2017, and Ontario Ministry of Finance projections.

Notes: 1. Population as of July 1.

2. Figures may not add to totals due to rounding.

**Table 11.12**  
**Population by five-year age group, 2017–2041 – reference scenario**

<b>WATERLOO</b>										
<b>Year</b>	<b>0-4</b>	<b>5-9</b>	<b>10-14</b>	<b>15-19</b>	<b>20-24</b>	<b>25-29</b>	<b>30-34</b>	<b>35-39</b>	<b>40-44</b>	<b>45-49</b>
2017	31,630	32,409	32,012	34,342	40,904	42,419	40,600	38,958	37,619	37,572
2018	31,895	32,283	32,691	33,983	41,515	43,506	41,388	39,913	37,941	37,714
2019	32,040	32,368	33,084	33,981	41,482	43,970	42,274	40,856	38,260	37,703
2020	32,155	32,465	33,523	34,218	40,890	44,099	43,406	41,584	38,798	37,789
2021	32,269	32,683	33,732	34,746	40,023	44,247	44,212	42,220	39,495	37,609
2022	32,354	33,160	33,640	35,121	39,563	44,116	44,836	42,782	40,151	37,869
2023	32,715	33,390	33,459	35,741	38,990	44,020	45,453	43,302	40,908	38,033
2024	33,011	33,534	33,498	36,110	38,887	43,590	45,674	44,035	41,715	38,268
2025	33,263	33,666	33,574	36,537	39,024	42,798	45,632	45,057	42,379	38,729
2026	33,475	33,818	33,785	36,760	39,495	41,873	45,652	45,846	42,997	39,383
2027	33,656	33,951	34,256	36,710	39,919	41,408	45,487	46,541	43,593	40,041
2028	33,808	34,341	34,509	36,569	40,569	40,872	45,348	47,195	44,137	40,807
2029	33,940	34,657	34,687	36,639	40,977	40,794	44,907	47,464	44,887	41,609
2030	34,053	34,932	34,852	36,760	41,437	40,901	44,168	47,456	45,915	42,285
2031	34,157	35,162	35,041	37,013	41,709	41,330	43,314	47,479	46,731	42,917
2032	34,260	35,363	35,204	37,501	41,731	41,772	42,857	47,313	47,466	43,526
2033	34,369	35,536	35,611	37,795	41,656	42,417	42,362	47,165	48,146	44,087
2034	34,492	35,687	35,949	38,031	41,780	42,833	42,310	46,728	48,454	44,851
2035	34,632	35,821	36,240	38,256	41,970	43,288	42,414	46,035	48,485	45,879
2036	34,799	35,944	36,488	38,507	42,288	43,571	42,829	45,238	48,523	46,707
2037	34,994	36,065	36,707	38,733	42,808	43,632	43,287	44,799	48,367	47,468
2038	35,220	36,191	36,896	39,187	43,163	43,596	43,932	44,345	48,220	48,165
2039	35,483	36,331	37,062	39,569	43,480	43,744	44,358	44,321	47,794	48,502
2040	35,779	36,488	37,214	39,905	43,794	43,969	44,812	44,434	47,137	48,561
2041	36,110	36,668	37,353	40,195	44,135	44,319	45,109	44,845	46,386	48,612
<b>Year</b>	<b>50-54</b>	<b>55-59</b>	<b>60-64</b>	<b>65-69</b>	<b>70-74</b>	<b>75-79</b>	<b>80-84</b>	<b>85-89</b>	<b>90+</b>	<b>Total</b>
2017	40,140	38,174	32,190	26,389	20,068	14,291	9,902	6,492	3,603	559,714
2018	39,165	39,178	33,195	27,103	21,500	15,062	10,166	6,746	3,845	568,789
2019	38,378	40,041	34,157	28,204	22,602	15,861	10,600	6,851	4,116	576,828
2020	37,508	40,508	35,214	29,336	23,862	16,518	11,050	7,058	4,380	584,361
2021	37,462	40,142	36,445	30,396	24,961	17,290	11,576	7,217	4,642	591,367
2022	37,288	39,478	37,339	31,436	25,533	18,631	12,232	7,376	4,925	597,830
2023	37,297	38,450	38,261	32,394	26,217	19,966	12,924	7,611	5,172	604,303
2024	37,202	37,626	39,072	33,321	27,273	21,007	13,642	7,967	5,345	610,777
2025	37,231	36,765	39,509	34,347	28,369	22,187	14,248	8,347	5,585	617,247
2026	37,034	36,712	39,163	35,546	29,407	23,217	14,959	8,786	5,799	623,707
2027	37,281	36,563	38,532	36,435	30,443	23,783	16,190	9,329	6,033	630,151
2028	37,457	36,575	37,561	37,352	31,403	24,468	17,400	9,904	6,296	636,571
2029	37,708	36,486	36,774	38,161	32,335	25,487	18,348	10,503	6,595	642,958
2030	38,164	36,519	35,970	38,610	33,355	26,554	19,410	11,016	6,948	649,305
2031	38,811	36,337	35,937	38,305	34,540	27,561	20,338	11,616	7,333	655,631
2032	39,467	36,579	35,819	37,723	35,430	28,581	20,891	12,650	7,799	661,932
2033	40,232	36,770	35,844	36,811	36,351	29,534	21,559	13,655	8,305	668,205
2034	41,028	37,039	35,770	36,069	37,164	30,463	22,510	14,451	8,837	674,446
2035	41,715	37,494	35,817	35,322	37,633	31,474	23,514	15,326	9,343	680,658
2036	42,357	38,140	35,659	35,312	37,372	32,636	24,461	16,090	9,924	686,845
2037	42,979	38,797	35,906	35,233	36,835	33,522	25,429	16,596	10,855	693,012
2038	43,550	39,565	36,112	35,277	35,984	34,440	26,348	17,206	11,770	699,167
2039	44,318	40,355	36,402	35,226	35,296	35,256	27,247	18,036	12,535	705,315
2040	45,338	41,049	36,865	35,290	34,620	35,747	28,219	18,916	13,324	711,461
2041	46,172	41,700	37,512	35,159	34,643	35,550	29,324	19,743	14,075	717,610

Sources: Statistics Canada estimates, 2017, and Ontario Ministry of Finance projections.

- Notes:
1. Population as of July 1.
  2. Figures may not add to totals due to rounding.

**Table 11.13**  
**Population by five-year age group, 2017–2041 – reference scenario**

										<b>WELLINGTON</b>
<b>Year</b>	<b>0-4</b>	<b>5-9</b>	<b>10-14</b>	<b>15-19</b>	<b>20-24</b>	<b>25-29</b>	<b>30-34</b>	<b>35-39</b>	<b>40-44</b>	<b>45-49</b>
2017	12,951	12,888	13,060	13,918	15,916	17,668	15,629	14,650	14,415	15,441
2018	13,288	12,893	13,232	13,804	16,014	17,846	16,223	15,039	14,519	15,510
2019	13,505	13,041	13,337	13,823	15,919	17,909	16,850	15,422	14,649	15,344
2020	13,729	13,206	13,428	13,817	15,787	17,748	17,530	15,837	14,823	15,222
2021	13,959	13,440	13,427	13,892	15,579	17,552	18,088	16,303	15,045	14,953
2022	14,166	13,595	13,465	14,078	15,402	17,278	18,559	16,644	15,401	14,848
2023	14,365	13,883	13,446	14,242	15,222	17,183	18,673	17,092	15,732	14,906
2024	14,526	14,074	13,567	14,342	15,208	16,983	18,702	17,616	16,078	15,013
2025	14,659	14,278	13,713	14,437	15,187	16,769	18,555	18,214	16,458	15,163
2026	14,764	14,498	13,932	14,448	15,270	16,515	18,393	18,725	16,886	15,386
2027	14,844	14,704	14,087	14,498	15,467	16,335	18,169	19,189	17,222	15,729
2028	14,901	14,909	14,361	14,483	15,656	16,156	18,075	19,366	17,641	16,062
2029	14,943	15,077	14,552	14,602	15,774	16,149	17,874	19,439	18,142	16,405
2030	14,969	15,219	14,757	14,748	15,892	16,138	17,655	19,343	18,717	16,779
2031	14,987	15,333	14,975	14,963	15,931	16,244	17,395	19,223	19,210	17,190
2032	15,002	15,423	15,179	15,126	15,997	16,444	17,221	19,031	19,667	17,528
2033	15,017	15,495	15,389	15,391	15,996	16,654	17,054	18,945	19,876	17,927
2034	15,042	15,550	15,566	15,589	16,111	16,788	17,064	18,750	19,979	18,411
2035	15,076	15,590	15,715	15,803	16,257	16,926	17,070	18,529	19,920	18,969
2036	15,122	15,620	15,838	16,029	16,467	16,991	17,190	18,274	19,831	19,450
2037	15,187	15,650	15,936	16,242	16,645	17,065	17,396	18,106	19,666	19,900
2038	15,270	15,678	16,017	16,463	16,901	17,069	17,629	17,952	19,584	20,134
2039	15,372	15,715	16,077	16,652	17,110	17,175	17,784	17,971	19,393	20,261
2040	15,496	15,761	16,127	16,813	17,334	17,317	17,936	17,989	19,175	20,230
2041	15,640	15,820	16,169	16,949	17,569	17,517	18,021	18,117	18,923	20,166
<b>Year</b>	<b>50-54</b>	<b>55-59</b>	<b>60-64</b>	<b>65-69</b>	<b>70-74</b>	<b>75-79</b>	<b>80-84</b>	<b>85-89</b>	<b>90+</b>	<b>Total</b>
2017	16,845	16,895	14,316	11,919	9,174	6,339	4,625	3,068	1,543	231,260
2018	16,271	17,245	14,818	12,300	9,796	6,691	4,730	3,098	1,726	235,043
2019	15,801	17,587	15,342	12,674	10,355	7,094	4,829	3,210	1,867	238,558
2020	15,396	17,817	15,808	13,173	10,895	7,463	4,980	3,262	1,998	241,919
2021	15,488	17,497	16,436	13,583	11,346	7,831	5,197	3,356	2,135	245,107
2022	15,653	16,936	16,809	14,116	11,511	8,479	5,461	3,453	2,261	248,115
2023	15,674	16,357	17,144	14,602	11,865	9,060	5,776	3,550	2,360	251,132
2024	15,499	15,881	17,472	15,111	12,230	9,580	6,132	3,652	2,485	254,151
2025	15,377	15,478	17,692	15,574	12,711	10,085	6,461	3,783	2,573	257,167
2026	15,124	15,553	17,396	16,182	13,123	10,513	6,802	3,971	2,692	260,173
2027	15,042	15,700	16,880	16,562	13,646	10,689	7,395	4,196	2,810	263,164
2028	15,104	15,721	16,336	16,912	14,129	11,033	7,922	4,458	2,913	266,138
2029	15,217	15,562	15,885	17,254	14,630	11,398	8,398	4,748	3,041	269,090
2030	15,368	15,455	15,507	17,479	15,091	11,865	8,858	5,017	3,163	272,020
2031	15,602	15,223	15,580	17,220	15,686	12,273	9,252	5,305	3,338	274,930
2032	15,939	15,163	15,712	16,752	16,073	12,780	9,437	5,807	3,543	277,824
2033	16,274	15,233	15,735	16,244	16,434	13,255	9,768	6,247	3,765	280,699
2034	16,620	15,353	15,597	15,821	16,785	13,743	10,124	6,648	4,012	283,553
2035	16,994	15,512	15,506	15,475	17,018	14,200	10,565	7,028	4,237	286,390
2036	17,396	15,751	15,302	15,548	16,794	14,777	10,956	7,358	4,516	289,210
2037	17,734	16,085	15,263	15,668	16,377	15,168	11,436	7,539	4,954	292,017
2038	18,124	16,425	15,342	15,693	15,916	15,537	11,893	7,835	5,351	294,813
2039	18,598	16,776	15,472	15,579	15,527	15,893	12,361	8,157	5,732	297,605
2040	19,146	17,150	15,637	15,508	15,215	16,132	12,805	8,546	6,078	300,395
2041	19,622	17,550	15,883	15,333	15,291	15,953	13,347	8,896	6,420	303,186

Sources: Statistics Canada estimates, 2017, and Ontario Ministry of Finance projections.

Notes: 1. Population as of July 1.

2. Figures may not add to totals due to rounding.

**Table 12**  
**Population by five-year age group, 2017–2041 – reference scenario**

<b>EASTERN ONTARIO</b>										
<b>Year</b>	<b>0-4</b>	<b>5-9</b>	<b>10-14</b>	<b>15-19</b>	<b>20-24</b>	<b>25-29</b>	<b>30-34</b>	<b>35-39</b>	<b>40-44</b>	<b>45-49</b>
2017	93,073	94,710	93,815	103,498	127,780	132,977	122,037	113,291	111,667	118,381
2018	94,457	94,802	95,393	102,760	127,668	137,915	125,549	117,011	112,399	117,970
2019	95,658	95,417	96,464	102,778	126,500	139,566	129,826	120,320	113,494	116,893
2020	96,833	96,196	97,608	102,960	124,034	139,909	134,247	123,521	114,819	115,971
2021	97,960	97,267	98,523	103,292	121,702	138,424	138,395	126,491	116,452	114,765
2022	98,864	98,341	98,966	104,414	119,428	136,146	141,551	129,358	118,026	114,532
2023	100,260	99,331	98,723	105,761	117,732	133,655	144,243	131,536	120,861	114,588
2024	101,372	100,259	99,089	106,688	117,279	131,070	144,559	134,927	123,579	115,269
2025	102,256	101,247	99,682	107,787	117,163	127,722	143,977	138,708	126,350	116,290
2026	102,918	102,304	100,668	108,714	117,451	124,914	142,113	142,485	129,091	117,782
2027	103,361	103,254	101,754	109,244	118,714	122,625	139,911	145,626	131,935	119,380
2028	103,614	104,690	102,765	109,106	120,220	120,903	137,480	148,328	134,084	122,215
2029	103,710	105,839	103,724	109,557	121,299	120,429	134,877	148,755	137,426	124,926
2030	103,667	106,756	104,739	110,242	122,552	120,271	131,551	148,257	141,186	127,673
2031	103,518	107,454	105,835	111,326	123,595	120,588	128,719	146,522	144,905	130,417
2032	103,312	107,930	106,823	112,519	124,270	121,858	126,414	144,435	148,038	133,254
2033	103,085	108,232	108,288	113,630	124,299	123,386	124,680	142,107	150,744	135,398
2034	102,888	108,382	109,464	114,713	124,891	124,470	124,212	139,564	151,267	138,715
2035	102,752	108,393	110,406	115,852	125,721	125,745	124,056	136,320	150,875	142,452
2036	102,722	108,292	111,137	117,068	126,957	126,784	124,419	133,532	149,279	146,133
2037	102,813	108,130	111,655	118,177	128,303	127,456	125,712	131,273	147,290	149,275
2038	103,057	107,950	111,995	119,767	129,547	127,512	127,268	129,565	145,057	152,019
2039	103,455	107,805	112,178	121,067	130,805	128,109	128,374	129,134	142,572	152,637
2040	104,018	107,721	112,221	122,135	132,129	128,932	129,658	129,024	139,406	152,318
2041	104,738	107,740	112,155	122,986	133,533	130,158	130,688	129,442	136,681	150,822
<b>Year</b>	<b>50-54</b>	<b>55-59</b>	<b>60-64</b>	<b>65-69</b>	<b>70-74</b>	<b>75-79</b>	<b>80-84</b>	<b>85-89</b>	<b>90+</b>	<b>Total</b>
2017	139,332	141,717	123,637	106,685	84,035	58,424	40,728	26,609	16,465	1,848,861
2018	133,693	144,994	127,545	107,919	89,480	61,443	42,045	27,232	17,332	1,877,607
2019	128,408	147,424	130,832	110,750	93,970	64,504	43,740	27,880	17,964	1,902,388
2020	124,124	147,902	134,273	114,265	98,473	67,341	45,338	28,439	18,782	1,925,035
2021	122,339	144,979	138,192	117,660	102,017	70,861	47,115	29,070	19,702	1,945,206
2022	121,240	140,170	141,069	121,619	102,185	77,176	49,496	29,762	20,502	1,962,845
2023	120,304	134,200	144,060	125,329	103,387	82,250	52,196	30,867	21,228	1,980,511
2024	118,898	128,744	146,301	128,517	106,142	86,439	54,942	32,250	21,826	1,998,150
2025	117,764	124,369	146,701	131,882	109,588	90,642	57,490	33,581	22,524	2,015,723
2026	116,464	122,560	143,837	135,774	112,960	94,020	60,678	35,079	23,370	2,033,182
2027	116,244	121,504	139,201	138,721	116,910	94,455	66,388	37,053	24,199	2,050,479
2028	116,323	120,609	133,407	141,778	120,631	95,838	71,010	39,315	25,247	2,067,563
2029	117,031	119,251	128,121	144,088	123,868	98,632	74,838	41,613	26,417	2,084,401
2030	118,081	118,167	123,910	144,608	127,273	102,072	78,619	43,718	27,620	2,100,962
2031	119,610	116,917	122,202	141,935	131,188	105,437	81,728	46,362	29,018	2,117,276
2032	121,251	116,743	121,229	137,528	134,191	109,342	82,440	51,075	30,688	2,133,340
2033	124,126	116,865	120,401	132,008	137,284	113,044	83,972	54,905	32,695	2,149,149
2034	126,869	117,611	119,126	126,979	139,669	116,303	86,720	58,073	34,795	2,164,711
2035	129,646	118,699	118,126	122,996	140,336	119,736	90,047	61,140	36,732	2,180,030
2036	132,424	120,263	116,969	121,438	137,933	123,636	93,295	63,727	39,128	2,195,136
2037	135,284	121,943	116,862	120,583	133,862	126,676	97,022	64,641	43,104	2,210,061
2038	137,449	124,837	117,033	119,861	128,723	129,805	100,576	66,188	46,630	2,224,839
2039	140,784	127,610	117,820	118,713	124,052	132,272	103,763	68,692	49,644	2,239,486
2040	144,540	130,414	118,956	117,833	120,392	133,120	107,121	71,663	52,438	2,254,039
2041	148,237	133,215	120,577	116,783	119,044	131,063	110,901	74,563	55,197	2,268,523

Sources: Statistics Canada estimates, 2017, and Ontario Ministry of Finance projections.

- Notes: 1. Population as of July 1.  
 2. Figures may not add to totals due to rounding.

**Table 12.1**  
**Population by five-year age group, 2017–2041 – reference scenario**

OTTAWA

Year	0-4	5-9	10-14	15-19	20-24	25-29	30-34	35-39	40-44	45-49
2017	52,405	52,898	51,973	57,817	74,542	81,375	73,585	67,242	65,090	65,803
2018	53,320	53,405	52,907	57,860	75,956	84,513	76,646	70,045	66,093	66,241
2019	54,354	53,957	53,593	58,237	76,265	85,709	80,085	72,509	67,052	66,320
2020	55,463	54,510	54,418	58,825	75,464	86,034	83,339	74,920	68,356	66,459
2021	56,650	55,197	55,166	59,343	74,565	85,505	86,132	77,239	69,729	66,266
2022	57,805	55,800	55,619	60,222	73,350	84,876	88,069	79,525	71,182	66,485
2023	59,057	56,463	55,885	61,009	72,587	84,155	89,538	81,446	73,271	66,925
2024	60,122	57,294	56,275	61,616	72,560	83,154	89,731	84,114	75,263	67,542
2025	61,041	58,246	56,714	62,412	72,852	81,493	89,381	86,820	77,319	68,574
2026	61,819	59,332	57,350	63,174	73,280	80,095	88,500	89,313	79,417	69,800
2027	62,457	60,449	57,967	63,691	74,256	78,777	87,777	91,249	81,619	71,206
2028	62,964	61,679	58,628	64,012	75,194	77,906	86,945	92,764	83,450	73,235
2029	63,348	62,725	59,453	64,468	75,925	77,823	85,831	93,026	86,014	75,168
2030	63,612	63,629	60,393	64,973	76,861	78,022	84,119	92,739	88,650	77,156
2031	63,773	64,399	61,466	65,686	77,730	78,424	82,666	91,910	91,092	79,185
2032	63,857	65,033	62,566	66,389	78,351	79,396	81,336	91,176	93,022	81,306
2033	63,884	65,546	63,790	67,131	78,746	80,388	80,434	90,328	94,564	83,059
2034	63,883	65,943	64,836	68,035	79,300	81,138	80,333	89,201	94,888	85,529
2035	63,882	66,226	65,742	69,047	79,915	82,088	80,499	87,519	94,672	88,100
2036	63,914	66,413	66,516	70,184	80,763	82,921	80,906	86,083	93,905	90,482
2037	64,004	66,523	67,155	71,337	81,612	83,515	81,875	84,787	93,192	92,386
2038	64,175	66,578	67,679	72,631	82,499	83,866	82,891	83,900	92,359	93,930
2039	64,441	66,616	68,088	73,747	83,531	84,411	83,647	83,813	91,238	94,303
2040	64,814	66,656	68,385	74,726	84,653	85,040	84,588	83,985	89,592	94,143
2041	65,296	66,729	68,590	75,574	85,881	85,914	85,398	84,420	88,182	93,444
Year	50-54	55-59	60-64	65-69	70-74	75-79	80-84	85-89	90+	Total
2017	71,509	70,215	58,919	49,357	37,919	25,931	18,359	12,064	7,834	994,837
2018	69,231	72,160	61,162	50,139	40,792	27,367	18,930	12,484	8,194	1,017,445
2019	67,447	73,460	63,214	51,597	43,162	28,938	19,688	12,791	8,490	1,036,868
2020	65,899	73,887	65,328	53,585	45,399	30,382	20,477	13,063	8,848	1,054,656
2021	65,619	72,774	67,447	55,535	47,223	32,294	21,279	13,414	9,265	1,070,642
2022	65,658	70,761	68,915	57,708	47,664	35,270	22,422	13,837	9,625	1,084,793
2023	65,675	68,246	70,600	59,760	48,382	37,901	23,694	14,326	10,017	1,098,937
2024	65,479	66,310	71,740	61,666	49,767	40,082	25,083	14,946	10,308	1,113,052
2025	65,428	64,687	72,083	63,660	51,667	42,148	26,365	15,599	10,631	1,127,120
2026	65,145	64,353	70,995	65,711	53,553	43,872	28,073	16,284	11,056	1,141,122
2027	65,354	64,387	69,085	67,187	55,684	44,375	30,768	17,246	11,499	1,155,033
2028	65,774	64,403	66,685	68,861	57,703	45,147	33,141	18,321	12,013	1,168,825
2029	66,378	64,212	64,830	70,019	59,582	46,529	35,110	19,480	12,552	1,182,473
2030	67,366	64,167	63,287	70,413	61,543	48,382	36,965	20,539	13,134	1,195,950
2031	68,554	63,901	62,980	69,422	63,575	50,221	38,542	21,952	13,801	1,209,279
2032	69,916	64,113	63,030	67,635	65,061	52,293	39,112	24,201	14,653	1,222,446
2033	71,888	64,528	63,066	65,368	66,730	54,265	39,925	26,170	15,628	1,235,438
2034	73,769	65,136	62,899	63,607	67,916	56,105	41,272	27,798	16,663	1,248,251
2035	75,693	66,104	62,881	62,156	68,367	58,027	43,031	29,312	17,629	1,260,890
2036	77,661	67,272	62,653	61,893	67,485	60,029	44,773	30,637	18,884	1,273,374
2037	79,712	68,607	62,882	61,973	65,832	61,522	46,732	31,234	20,842	1,285,722
2038	81,401	70,533	63,309	62,042	63,718	63,181	48,596	32,032	22,633	1,297,953
2039	83,787	72,374	63,925	61,917	62,076	64,393	50,352	33,255	24,175	1,310,089
2040	86,283	74,257	64,882	61,933	60,745	64,916	52,192	34,808	25,556	1,322,154
2041	88,598	76,182	66,041	61,748	60,545	64,174	54,116	36,350	26,986	1,334,168

Sources: Statistics Canada estimates, 2017, and Ontario Ministry of Finance projections.

- Notes: 1. Population as of July 1.  
2. Figures may not add to totals due to rounding.



**Table 12.2**  
**Population by five-year age group, 2017–2041 – reference scenario**

										<b>FRONTENAC</b>
<b>Year</b>	<b>0-4</b>	<b>5-9</b>	<b>10-14</b>	<b>15-19</b>	<b>20-24</b>	<b>25-29</b>	<b>30-34</b>	<b>35-39</b>	<b>40-44</b>	<b>45-49</b>
2017	7,282	7,463	7,236	8,187	11,400	14,719	11,781	10,358	9,082	9,578
2018	7,522	7,404	7,352	8,072	11,276	14,940	12,363	10,746	9,369	9,497
2019	7,704	7,390	7,514	7,976	11,115	14,719	13,053	11,119	9,619	9,352
2020	7,878	7,413	7,599	7,973	10,789	14,295	13,857	11,467	9,851	9,247
2021	8,035	7,449	7,629	8,042	10,499	13,693	14,522	11,750	10,213	9,113
2022	8,157	7,521	7,616	8,086	10,343	13,145	14,801	12,090	10,499	9,246
2023	8,244	7,703	7,528	8,183	10,140	12,764	14,870	12,454	10,768	9,428
2024	8,295	7,838	7,494	8,320	10,014	12,444	14,612	12,958	11,050	9,610
2025	8,318	7,975	7,507	8,396	9,969	12,026	14,220	13,593	11,329	9,788
2026	8,315	8,106	7,539	8,430	10,017	11,682	13,700	14,156	11,567	10,090
2027	8,289	8,218	7,610	8,426	10,085	11,487	13,233	14,442	11,875	10,347
2028	8,244	8,307	7,781	8,346	10,202	11,273	12,880	14,564	12,198	10,602
2029	8,186	8,363	7,909	8,320	10,341	11,157	12,568	14,386	12,642	10,867
2030	8,118	8,392	8,037	8,346	10,429	11,102	12,175	14,080	13,212	11,133
2031	8,049	8,395	8,164	8,391	10,480	11,142	11,843	13,650	13,720	11,360
2032	7,980	8,377	8,270	8,472	10,493	11,227	11,642	13,246	14,003	11,645
2033	7,915	8,343	8,359	8,641	10,425	11,358	11,434	12,922	14,149	11,939
2034	7,863	8,296	8,419	8,772	10,409	11,490	11,332	12,628	14,023	12,344
2035	7,821	8,242	8,451	8,904	10,451	11,578	11,280	12,259	13,779	12,864
2036	7,794	8,184	8,457	9,033	10,515	11,627	11,320	11,947	13,416	13,334
2037	7,780	8,127	8,444	9,138	10,613	11,640	11,413	11,744	13,061	13,613
2038	7,785	8,073	8,418	9,236	10,790	11,571	11,546	11,549	12,763	13,781
2039	7,804	8,031	8,377	9,306	10,932	11,561	11,673	11,463	12,487	13,694
2040	7,842	7,996	8,331	9,349	11,072	11,609	11,759	11,414	12,145	13,492
2041	7,889	7,975	8,281	9,368	11,208	11,684	11,810	11,455	11,850	13,172
<b>Year</b>	<b>50-54</b>	<b>55-59</b>	<b>60-64</b>	<b>65-69</b>	<b>70-74</b>	<b>75-79</b>	<b>80-84</b>	<b>85-89</b>	<b>90+</b>	<b>Total</b>
2017	11,634	11,849	10,674	9,365	7,626	5,344	3,979	2,774	1,562	161,893
2018	11,042	12,186	10,880	9,386	8,124	5,605	4,077	2,795	1,647	164,283
2019	10,508	12,417	11,073	9,636	8,414	5,920	4,180	2,823	1,742	166,274
2020	10,153	12,387	11,304	9,932	8,775	6,163	4,227	2,858	1,866	168,034
2021	10,025	12,108	11,569	10,193	9,062	6,448	4,342	2,869	1,972	169,533
2022	9,794	11,691	11,801	10,505	8,986	7,007	4,534	2,888	2,061	170,771
2023	9,674	11,088	12,112	10,705	9,021	7,469	4,772	2,976	2,102	172,001
2024	9,507	10,544	12,330	10,901	9,264	7,751	5,057	3,066	2,160	173,215
2025	9,381	10,182	12,303	11,134	9,550	8,095	5,277	3,126	2,243	174,412
2026	9,242	10,049	12,029	11,409	9,816	8,367	5,538	3,235	2,301	175,588
2027	9,352	9,837	11,627	11,651	10,131	8,326	6,047	3,402	2,357	176,742
2028	9,508	9,723	11,048	11,965	10,346	8,391	6,467	3,602	2,427	177,874
2029	9,677	9,562	10,528	12,189	10,553	8,640	6,738	3,839	2,517	178,982
2030	9,841	9,439	10,181	12,182	10,794	8,927	7,053	4,023	2,600	180,064
2031	10,120	9,305	10,054	11,925	11,082	9,194	7,307	4,240	2,701	181,122
2032	10,359	9,404	9,857	11,541	11,332	9,509	7,301	4,661	2,840	182,159
2033	10,609	9,549	9,750	10,992	11,643	9,734	7,394	5,011	3,007	183,174
2034	10,869	9,706	9,597	10,496	11,876	9,952	7,642	5,245	3,212	184,171
2035	11,128	9,861	9,479	10,165	11,889	10,207	7,922	5,501	3,370	185,151
2036	11,350	10,125	9,353	10,048	11,654	10,502	8,185	5,712	3,563	186,119
2037	11,625	10,357	9,446	9,872	11,297	10,761	8,486	5,743	3,917	187,077
2038	11,899	10,605	9,579	9,772	10,787	11,071	8,713	5,855	4,237	188,030
2039	12,284	10,863	9,733	9,630	10,321	11,310	8,940	6,082	4,485	188,976
2040	12,775	11,119	9,887	9,519	10,013	11,347	9,197	6,333	4,723	189,922
2041	13,226	11,341	10,145	9,403	9,913	11,138	9,492	6,571	4,944	190,865

Sources: Statistics Canada estimates, 2017, and Ontario Ministry of Finance projections.

- Notes: 1. Population as of July 1.  
 2. Figures may not add to totals due to rounding.

Table 12.3

## Population by five-year age group, 2017–2041 – reference scenario

## HASTINGS

Year	0-4	5-9	10-14	15-19	20-24	25-29	30-34	35-39	40-44	45-49
2017	6,743	7,134	6,999	7,520	8,744	8,052	7,751	7,727	7,491	8,724
2018	6,804	7,019	7,148	7,441	8,376	8,403	7,802	7,839	7,508	8,544
2019	6,814	6,975	7,305	7,369	8,127	8,493	7,878	7,873	7,681	8,275
2020	6,799	6,996	7,317	7,345	7,856	8,565	7,969	7,981	7,741	8,006
2021	6,760	7,022	7,348	7,270	7,619	8,524	8,120	8,020	7,856	7,775
2022	6,685	7,077	7,353	7,331	7,417	8,238	8,383	8,012	7,823	7,751
2023	6,683	7,106	7,221	7,450	7,290	7,859	8,628	8,024	7,907	7,735
2024	6,666	7,101	7,158	7,577	7,202	7,586	8,673	8,085	7,929	7,871
2025	6,640	7,081	7,167	7,583	7,163	7,309	8,690	8,180	8,024	7,915
2026	6,605	7,049	7,188	7,609	7,107	7,069	8,620	8,332	8,066	8,020
2027	6,559	6,994	7,245	7,613	7,161	6,890	8,367	8,587	8,084	8,009
2028	6,507	7,005	7,278	7,495	7,272	6,769	8,036	8,816	8,113	8,107
2029	6,455	7,001	7,283	7,438	7,380	6,696	7,776	8,871	8,190	8,152
2030	6,402	6,986	7,274	7,454	7,389	6,657	7,509	8,881	8,304	8,258
2031	6,349	6,962	7,256	7,481	7,414	6,613	7,273	8,811	8,464	8,318
2032	6,302	6,925	7,216	7,540	7,417	6,663	7,100	8,579	8,708	8,359
2033	6,263	6,879	7,236	7,583	7,325	6,757	6,976	8,277	8,925	8,402
2034	6,236	6,832	7,238	7,597	7,287	6,846	6,914	8,028	8,983	8,497
2035	6,218	6,785	7,229	7,598	7,312	6,861	6,874	7,769	8,994	8,626
2036	6,210	6,737	7,212	7,592	7,347	6,890	6,840	7,535	8,926	8,794
2037	6,211	6,694	7,184	7,567	7,409	6,897	6,890	7,370	8,708	9,035
2038	6,220	6,661	7,143	7,600	7,450	6,826	6,979	7,246	8,429	9,253
2039	6,237	6,635	7,101	7,613	7,474	6,801	7,059	7,186	8,190	9,319
2040	6,261	6,618	7,058	7,615	7,490	6,827	7,083	7,149	7,936	9,329
2041	6,293	6,611	7,013	7,605	7,504	6,862	7,114	7,121	7,708	9,259
Year	50-54	55-59	60-64	65-69	70-74	75-79	80-84	85-89	90+	Total
2017	11,119	11,786	10,623	9,397	7,612	5,288	3,989	2,444	1,361	140,504
2018	10,640	12,015	10,942	9,413	8,020	5,516	4,059	2,487	1,485	141,461
2019	10,066	12,262	11,164	9,615	8,355	5,764	4,124	2,611	1,509	142,260
2020	9,632	12,277	11,423	9,881	8,740	5,952	4,197	2,676	1,591	142,944
2021	9,404	11,964	11,759	10,134	8,959	6,269	4,287	2,702	1,697	143,489
2022	9,275	11,437	11,928	10,495	8,886	6,862	4,383	2,786	1,771	143,893
2023	9,066	10,926	12,144	10,798	8,917	7,249	4,595	2,853	1,851	144,302
2024	8,787	10,339	12,376	11,026	9,117	7,567	4,815	2,921	1,919	144,715
2025	8,517	9,898	12,390	11,285	9,382	7,926	4,990	2,994	1,993	145,127
2026	8,286	9,673	12,086	11,622	9,636	8,144	5,274	3,080	2,065	145,531
2027	8,257	9,544	11,579	11,810	9,991	8,110	5,801	3,175	2,149	145,925
2028	8,242	9,343	11,076	12,039	10,293	8,172	6,153	3,355	2,235	146,306
2029	8,371	9,076	10,503	12,275	10,533	8,379	6,448	3,533	2,313	146,673
2030	8,421	8,822	10,076	12,303	10,799	8,645	6,765	3,683	2,400	147,028
2031	8,536	8,600	9,863	12,020	11,136	8,900	6,972	3,912	2,492	147,372
2032	8,550	8,573	9,740	11,538	11,338	9,250	6,979	4,335	2,594	147,706
2033	8,668	8,565	9,552	11,057	11,573	9,550	7,068	4,625	2,751	148,032
2034	8,732	8,693	9,299	10,516	11,811	9,798	7,276	4,865	2,907	148,355
2035	8,855	8,751	9,061	10,117	11,853	10,072	7,538	5,112	3,048	148,673
2036	8,937	8,873	8,853	9,922	11,606	10,402	7,787	5,285	3,238	148,986
2037	9,004	8,903	8,830	9,808	11,169	10,614	8,117	5,327	3,559	149,296
2038	9,063	9,033	8,827	9,635	10,729	10,856	8,403	5,431	3,823	149,607
2039	9,176	9,117	8,957	9,400	10,234	11,099	8,648	5,622	4,051	149,919
2040	9,328	9,252	9,023	9,186	9,869	11,162	8,916	5,858	4,271	150,231
2041	9,516	9,348	9,153	8,997	9,700	10,954	9,235	6,077	4,473	150,543

Sources: Statistics Canada estimates, 2017, and Ontario Ministry of Finance projections.

Notes: 1. Population as of July 1.

2. Figures may not add to totals due to rounding.

**Table 12.4**  
**Population by five-year age group, 2017–2041 – reference scenario**

LANARK

Year	0-4	5-9	10-14	15-19	20-24	25-29	30-34	35-39	40-44	45-49
2017	3,422	3,351	3,476	3,741	3,999	3,365	3,561	3,234	3,569	4,252
2018	3,449	3,372	3,490	3,668	3,907	3,507	3,466	3,363	3,477	4,218
2019	3,416	3,440	3,446	3,706	3,783	3,573	3,443	3,446	3,401	4,151
2020	3,376	3,491	3,487	3,670	3,627	3,634	3,480	3,531	3,319	4,036
2021	3,331	3,553	3,542	3,627	3,534	3,552	3,564	3,602	3,294	3,920
2022	3,282	3,619	3,542	3,645	3,432	3,481	3,624	3,647	3,334	3,786
2023	3,285	3,638	3,552	3,658	3,357	3,386	3,729	3,580	3,444	3,702
2024	3,284	3,610	3,611	3,621	3,379	3,279	3,771	3,577	3,524	3,636
2025	3,280	3,579	3,652	3,663	3,346	3,147	3,799	3,624	3,609	3,571
2026	3,274	3,546	3,710	3,714	3,312	3,063	3,725	3,705	3,683	3,557
2027	3,265	3,510	3,775	3,717	3,333	2,982	3,657	3,769	3,738	3,602
2028	3,253	3,523	3,799	3,725	3,352	2,918	3,571	3,866	3,696	3,711
2029	3,239	3,534	3,777	3,777	3,339	2,923	3,474	3,900	3,710	3,794
2030	3,221	3,541	3,753	3,819	3,380	2,898	3,350	3,920	3,765	3,881
2031	3,202	3,540	3,730	3,877	3,416	2,880	3,264	3,848	3,850	3,961
2032	3,184	3,532	3,706	3,941	3,423	2,904	3,183	3,785	3,915	4,026
2033	3,168	3,522	3,726	3,962	3,427	2,928	3,122	3,704	4,011	4,003
2034	3,156	3,510	3,740	3,947	3,472	2,927	3,117	3,614	4,044	4,035
2035	3,149	3,492	3,749	3,932	3,510	2,963	3,097	3,494	4,059	4,102
2036	3,147	3,473	3,751	3,920	3,563	2,994	3,088	3,410	3,995	4,196
2037	3,151	3,455	3,746	3,907	3,618	3,001	3,116	3,332	3,931	4,274
2038	3,161	3,439	3,738	3,932	3,633	3,006	3,144	3,274	3,852	4,373
2039	3,176	3,427	3,727	3,951	3,628	3,035	3,153	3,267	3,764	4,406
2040	3,195	3,420	3,710	3,963	3,624	3,064	3,186	3,252	3,649	4,417
2041	3,219	3,418	3,691	3,969	3,625	3,104	3,214	3,248	3,565	4,352
Year	50-54	55-59	60-64	65-69	70-74	75-79	80-84	85-89	90+	Total
2017	5,791	6,065	5,726	5,064	4,079	2,716	1,803	1,227	840	69,281
2018	5,415	6,258	5,801	5,177	4,275	2,925	1,863	1,226	867	69,724
2019	5,080	6,382	5,893	5,292	4,518	3,065	1,973	1,225	895	70,128
2020	4,878	6,437	5,971	5,436	4,735	3,218	2,053	1,220	907	70,506
2021	4,772	6,273	6,101	5,558	4,924	3,375	2,166	1,245	922	70,855
2022	4,678	6,046	6,240	5,722	4,857	3,724	2,280	1,282	950	71,171
2023	4,636	5,672	6,427	5,810	4,957	3,913	2,461	1,330	962	71,499
2024	4,563	5,339	6,548	5,912	5,073	4,135	2,585	1,416	972	71,835
2025	4,451	5,130	6,601	6,002	5,219	4,336	2,717	1,474	976	72,176
2026	4,341	5,025	6,442	6,142	5,347	4,511	2,861	1,563	998	72,519
2027	4,224	4,936	6,219	6,284	5,517	4,471	3,171	1,657	1,034	72,861
2028	4,151	4,896	5,852	6,475	5,619	4,574	3,350	1,799	1,070	73,200
2029	4,098	4,826	5,528	6,597	5,735	4,697	3,551	1,904	1,131	73,534
2030	4,049	4,719	5,321	6,650	5,837	4,847	3,729	2,008	1,170	73,858
2031	4,049	4,613	5,220	6,497	5,985	4,983	3,889	2,126	1,243	74,173
2032	4,098	4,507	5,137	6,276	6,130	5,155	3,879	2,375	1,325	74,481
2033	4,215	4,444	5,097	5,929	6,312	5,271	3,984	2,524	1,433	74,782
2034	4,307	4,400	5,029	5,623	6,436	5,396	4,107	2,688	1,530	75,078
2035	4,407	4,362	4,930	5,426	6,494	5,505	4,253	2,830	1,612	75,366
2036	4,498	4,369	4,831	5,332	6,355	5,658	4,391	2,958	1,719	75,648
2037	4,576	4,425	4,734	5,256	6,151	5,805	4,558	2,971	1,920	75,927
2038	4,572	4,548	4,677	5,216	5,834	5,986	4,679	3,066	2,073	76,203
2039	4,626	4,649	4,638	5,153	5,552	6,114	4,806	3,183	2,221	76,476
2040	4,715	4,757	4,612	5,062	5,369	6,177	4,921	3,311	2,341	76,745
2041	4,823	4,857	4,631	4,972	5,285	6,056	5,075	3,435	2,474	77,013

Sources: Statistics Canada estimates, 2017, and Ontario Ministry of Finance projections.

Notes: 1. Population as of July 1.

2. Figures may not add to totals due to rounding.

Table 12.5

## Population by five-year age group, 2017–2041 – reference scenario

## LEEDS and GRENVILLE

Year	0-4	5-9	10-14	15-19	20-24	25-29	30-34	35-39	40-44	45-49
2017	4,170	4,553	5,026	5,655	5,991	4,895	4,603	4,669	5,470	6,547
2018	4,162	4,505	5,050	5,488	5,788	5,156	4,630	4,637	5,278	6,419
2019	4,180	4,447	5,035	5,395	5,645	5,270	4,627	4,688	5,077	6,294
2020	4,183	4,449	4,993	5,252	5,503	5,316	4,707	4,731	4,956	6,049
2021	4,176	4,471	4,904	5,245	5,330	5,244	4,842	4,739	4,887	5,869
2022	4,150	4,500	4,834	5,268	5,161	5,087	5,026	4,759	4,793	5,727
2023	4,159	4,488	4,772	5,287	5,013	4,908	5,211	4,784	4,779	5,555
2024	4,162	4,501	4,711	5,271	4,936	4,776	5,275	4,802	4,834	5,380
2025	4,159	4,502	4,712	5,233	4,831	4,639	5,286	4,886	4,882	5,275
2026	4,150	4,498	4,735	5,157	4,831	4,492	5,204	5,017	4,906	5,223
2027	4,134	4,480	4,767	5,097	4,856	4,363	5,063	5,182	4,942	5,153
2028	4,113	4,495	4,761	5,042	4,881	4,251	4,903	5,344	4,976	5,164
2029	4,085	4,501	4,778	4,993	4,876	4,197	4,777	5,399	5,009	5,234
2030	4,054	4,501	4,783	4,997	4,853	4,121	4,639	5,401	5,105	5,296
2031	4,019	4,495	4,783	5,023	4,803	4,123	4,502	5,322	5,237	5,339
2032	3,986	4,482	4,770	5,061	4,759	4,147	4,385	5,191	5,396	5,394
2033	3,954	4,463	4,791	5,062	4,721	4,177	4,285	5,043	5,547	5,436
2034	3,926	4,438	4,803	5,082	4,691	4,180	4,237	4,920	5,599	5,488
2035	3,903	4,409	4,806	5,093	4,699	4,177	4,176	4,781	5,596	5,597
2036	3,886	4,376	4,803	5,097	4,731	4,155	4,177	4,646	5,518	5,739
2037	3,875	4,344	4,793	5,088	4,771	4,133	4,205	4,536	5,388	5,903
2038	3,870	4,314	4,775	5,116	4,779	4,106	4,242	4,435	5,245	6,057
2039	3,873	4,287	4,750	5,132	4,799	4,089	4,256	4,389	5,123	6,108
2040	3,880	4,266	4,721	5,140	4,815	4,100	4,266	4,341	4,979	6,098
2041	3,892	4,252	4,688	5,143	4,826	4,125	4,259	4,343	4,844	6,017
Year	50-54	55-59	60-64	65-69	70-74	75-79	80-84	85-89	90+	Total
2017	8,608	9,111	8,519	7,616	6,268	4,360	2,845	1,839	1,078	101,823
2018	8,230	9,261	8,702	7,669	6,571	4,599	2,967	1,863	1,158	102,133
2019	7,811	9,365	8,832	7,856	6,834	4,806	3,109	1,939	1,199	102,409
2020	7,520	9,400	8,971	8,050	7,082	5,013	3,258	1,986	1,245	102,664
2021	7,301	9,183	9,135	8,251	7,320	5,247	3,405	2,022	1,313	102,884
2022	7,078	8,918	9,307	8,464	7,260	5,689	3,632	2,044	1,370	103,067
2023	6,946	8,522	9,461	8,655	7,324	5,984	3,845	2,144	1,424	103,261
2024	6,815	8,098	9,571	8,798	7,517	6,238	4,036	2,260	1,482	103,463
2025	6,582	7,801	9,607	8,948	7,719	6,481	4,223	2,379	1,526	103,671
2026	6,406	7,589	9,391	9,128	7,927	6,708	4,437	2,498	1,583	103,880
2027	6,276	7,379	9,121	9,312	8,147	6,677	4,842	2,672	1,624	104,087
2028	6,124	7,252	8,721	9,478	8,347	6,758	5,120	2,849	1,710	104,289
2029	5,976	7,121	8,303	9,600	8,501	6,953	5,359	3,012	1,809	104,483
2030	5,891	6,904	8,006	9,641	8,665	7,162	5,582	3,162	1,906	104,669
2031	5,859	6,737	7,806	9,433	8,858	7,376	5,791	3,337	2,006	104,849
2032	5,817	6,616	7,609	9,163	9,050	7,600	5,790	3,675	2,131	105,022
2033	5,856	6,480	7,488	8,771	9,227	7,804	5,885	3,910	2,287	105,187
2034	5,944	6,348	7,361	8,369	9,359	7,969	6,078	4,111	2,443	105,346
2035	6,028	6,279	7,158	8,083	9,408	8,142	6,282	4,296	2,585	105,498
2036	6,093	6,261	7,000	7,897	9,217	8,346	6,492	4,468	2,742	105,644
2037	6,164	6,236	6,891	7,717	8,964	8,545	6,712	4,493	3,027	105,785
2038	6,222	6,296	6,767	7,607	8,593	8,732	6,913	4,593	3,259	105,921
2039	6,300	6,397	6,652	7,489	8,219	8,874	7,085	4,769	3,459	106,050
2040	6,429	6,493	6,598	7,303	7,954	8,934	7,263	4,956	3,638	106,174
2041	6,588	6,573	6,592	7,155	7,787	8,769	7,470	5,150	3,819	106,292

Sources: Statistics Canada estimates, 2017, and Ontario Ministry of Finance projections.

Notes: 1. Population as of July 1.

2. Figures may not add to totals due to rounding.

**Table 12.6**  
**Population by five-year age group, 2017–2041 – reference scenario**

<b>LENNOX and ADDINGTON</b>										
<b>Year</b>	<b>0-4</b>	<b>5-9</b>	<b>10-14</b>	<b>15-19</b>	<b>20-24</b>	<b>25-29</b>	<b>30-34</b>	<b>35-39</b>	<b>40-44</b>	<b>45-49</b>
2017	1,878	2,095	2,239	2,376	2,527	2,075	2,241	2,378	2,628	2,941
2018	1,911	2,034	2,259	2,337	2,433	2,187	2,207	2,360	2,594	2,891
2019	1,921	1,998	2,254	2,353	2,384	2,228	2,180	2,368	2,565	2,839
2020	1,929	2,014	2,241	2,327	2,309	2,257	2,219	2,366	2,534	2,784
2021	1,932	2,017	2,240	2,309	2,263	2,250	2,278	2,362	2,488	2,781
2022	1,932	2,031	2,226	2,325	2,213	2,213	2,326	2,390	2,487	2,754
2023	1,954	2,075	2,177	2,349	2,173	2,138	2,411	2,395	2,489	2,733
2024	1,967	2,097	2,146	2,352	2,181	2,087	2,430	2,409	2,509	2,723
2025	1,975	2,113	2,159	2,347	2,159	2,018	2,425	2,475	2,518	2,707
2026	1,972	2,125	2,164	2,349	2,153	1,968	2,389	2,549	2,527	2,685
2027	1,964	2,128	2,179	2,339	2,171	1,927	2,332	2,597	2,561	2,695
2028	1,952	2,149	2,222	2,295	2,190	1,890	2,260	2,664	2,579	2,711
2029	1,939	2,161	2,245	2,270	2,204	1,888	2,203	2,673	2,609	2,738
2030	1,925	2,167	2,262	2,281	2,201	1,873	2,130	2,654	2,686	2,760
2031	1,912	2,165	2,275	2,289	2,203	1,868	2,072	2,604	2,768	2,778
2032	1,899	2,157	2,279	2,304	2,202	1,883	2,026	2,538	2,820	2,819
2033	1,888	2,145	2,300	2,346	2,162	1,902	1,987	2,463	2,881	2,849
2034	1,879	2,131	2,312	2,368	2,144	1,917	1,977	2,402	2,885	2,894
2035	1,873	2,116	2,318	2,387	2,155	1,919	1,962	2,324	2,860	2,980
2036	1,870	2,101	2,316	2,401	2,164	1,924	1,959	2,262	2,804	3,069
2037	1,870	2,086	2,308	2,408	2,182	1,924	1,972	2,214	2,735	3,127
2038	1,874	2,073	2,296	2,430	2,213	1,897	1,993	2,173	2,658	3,191
2039	1,878	2,063	2,282	2,443	2,231	1,887	2,008	2,160	2,593	3,192
2040	1,883	2,057	2,266	2,451	2,250	1,893	2,015	2,146	2,512	3,164
2041	1,890	2,054	2,251	2,450	2,265	1,902	2,023	2,142	2,447	3,106
<b>Year</b>	<b>50-54</b>	<b>55-59</b>	<b>60-64</b>	<b>65-69</b>	<b>70-74</b>	<b>75-79</b>	<b>80-84</b>	<b>85-89</b>	<b>90+</b>	<b>Total</b>
2017	3,626	3,817	3,492	3,225	2,571	1,789	1,052	670	366	43,986
2018	3,486	3,933	3,505	3,278	2,743	1,865	1,099	685	382	44,189
2019	3,334	4,008	3,593	3,320	2,853	1,973	1,169	670	413	44,423
2020	3,238	4,036	3,645	3,380	2,996	2,047	1,245	680	438	44,685
2021	3,191	3,941	3,769	3,444	3,068	2,117	1,356	700	455	44,961
2022	3,182	3,776	3,917	3,487	3,046	2,302	1,440	719	480	45,246
2023	3,136	3,629	4,039	3,514	3,095	2,459	1,508	757	497	45,528
2024	3,084	3,475	4,122	3,607	3,145	2,564	1,596	806	503	45,803
2025	3,029	3,376	4,152	3,672	3,211	2,693	1,661	861	520	46,071
2026	3,020	3,330	4,056	3,798	3,278	2,765	1,730	937	536	46,331
2027	3,000	3,312	3,894	3,939	3,333	2,755	1,896	998	563	46,583
2028	2,988	3,267	3,742	4,058	3,372	2,806	2,035	1,052	591	46,823
2029	2,989	3,213	3,584	4,139	3,465	2,861	2,129	1,120	622	47,052
2030	2,986	3,156	3,481	4,167	3,534	2,933	2,239	1,174	662	47,271
2031	2,981	3,140	3,435	4,073	3,657	3,002	2,307	1,235	717	47,481
2032	3,001	3,126	3,414	3,919	3,789	3,066	2,309	1,366	766	47,683
2033	3,028	3,120	3,369	3,770	3,903	3,117	2,363	1,470	813	47,876
2034	3,064	3,128	3,316	3,616	3,986	3,206	2,420	1,547	871	48,063
2035	3,097	3,132	3,260	3,515	4,015	3,283	2,491	1,632	925	48,244
2036	3,125	3,141	3,240	3,471	3,933	3,402	2,559	1,686	991	48,418
2037	3,175	3,167	3,233	3,448	3,791	3,525	2,624	1,701	1,096	48,586
2038	3,215	3,199	3,232	3,406	3,650	3,634	2,683	1,747	1,186	48,750
2039	3,276	3,243	3,244	3,356	3,506	3,716	2,770	1,799	1,260	48,907
2040	3,370	3,285	3,254	3,306	3,414	3,746	2,848	1,864	1,335	49,059
2041	3,468	3,320	3,271	3,285	3,374	3,677	2,958	1,926	1,398	49,207

Sources: Statistics Canada estimates, 2017, and Ontario Ministry of Finance projections.

- Notes: 1. Population as of July 1.  
 2. Figures may not add to totals due to rounding.

Table 12.7

Population by five-year age group, 2017–2041 – reference scenario

PRESCOTT and RUSSELL

Year	0-4	5-9	10-14	15-19	20-24	25-29	30-34	35-39	40-44	45-49
2017	4,777	4,904	4,875	5,183	5,702	4,700	4,883	5,044	5,596	6,142
2018	4,775	4,920	4,987	5,036	5,559	4,975	4,780	5,097	5,484	6,076
2019	4,789	4,954	5,039	5,005	5,325	5,164	4,777	5,143	5,486	5,940
2020	4,797	4,964	5,114	4,996	5,114	5,234	4,916	5,120	5,364	5,923
2021	4,793	5,011	5,156	5,016	4,946	5,181	5,015	5,175	5,303	5,842
2022	4,763	5,090	5,163	5,092	4,786	5,069	5,172	5,196	5,244	5,731
2023	4,790	5,088	5,168	5,196	4,656	4,926	5,390	5,126	5,303	5,626
2024	4,810	5,100	5,194	5,242	4,631	4,728	5,518	5,148	5,357	5,627
2025	4,819	5,109	5,200	5,314	4,626	4,544	5,552	5,290	5,353	5,521
2026	4,820	5,113	5,247	5,355	4,644	4,400	5,486	5,395	5,416	5,477
2027	4,809	5,097	5,325	5,367	4,715	4,268	5,381	5,545	5,456	5,435
2028	4,790	5,134	5,331	5,372	4,807	4,163	5,245	5,746	5,409	5,505
2029	4,762	5,162	5,348	5,398	4,849	4,139	5,066	5,853	5,457	5,570
2030	4,729	5,177	5,364	5,408	4,914	4,131	4,889	5,876	5,606	5,584
2031	4,696	5,180	5,374	5,456	4,949	4,147	4,747	5,808	5,720	5,662
2032	4,664	5,171	5,363	5,534	4,962	4,204	4,614	5,707	5,873	5,720
2033	4,637	5,156	5,403	5,545	4,970	4,278	4,515	5,576	6,066	5,695
2034	4,617	5,133	5,432	5,568	4,995	4,311	4,490	5,403	6,164	5,760
2035	4,606	5,107	5,449	5,588	5,012	4,368	4,477	5,229	6,180	5,914
2036	4,606	5,077	5,457	5,603	5,061	4,407	4,488	5,083	6,111	6,037
2037	4,615	5,047	5,455	5,600	5,131	4,421	4,541	4,953	6,007	6,190
2038	4,635	5,021	5,445	5,646	5,145	4,425	4,613	4,853	5,877	6,376
2039	4,662	5,001	5,428	5,682	5,168	4,448	4,650	4,826	5,708	6,466
2040	4,697	4,990	5,405	5,704	5,195	4,465	4,705	4,811	5,532	6,480
2041	4,738	4,988	5,378	5,716	5,222	4,506	4,743	4,822	5,387	6,409
Year	50-54	55-59	60-64	65-69	70-74	75-79	80-84	85-89	90+	Total
2017	7,928	7,923	6,606	5,490	4,263	2,862	1,776	1,078	687	90,419
2018	7,521	8,107	6,943	5,568	4,540	3,070	1,869	1,113	718	91,138
2019	7,112	8,226	7,157	5,835	4,702	3,289	1,994	1,142	753	91,832
2020	6,723	8,315	7,386	6,044	4,938	3,455	2,132	1,205	774	92,514
2021	6,455	8,246	7,619	6,271	5,176	3,645	2,232	1,269	795	93,146
2022	6,345	7,968	7,856	6,491	5,290	3,923	2,416	1,291	840	93,726
2023	6,273	7,562	8,033	6,812	5,358	4,180	2,592	1,364	870	94,313
2024	6,142	7,163	8,149	7,018	5,604	4,334	2,778	1,458	902	94,903
2025	6,115	6,785	8,233	7,236	5,807	4,552	2,926	1,562	947	95,491
2026	6,035	6,531	8,159	7,466	6,026	4,775	3,089	1,642	994	96,070
2027	5,932	6,426	7,889	7,701	6,244	4,889	3,343	1,786	1,029	96,637
2028	5,838	6,358	7,500	7,883	6,553	4,967	3,579	1,924	1,084	97,188
2029	5,843	6,234	7,115	8,003	6,761	5,201	3,730	2,074	1,156	97,721
2030	5,758	6,205	6,758	8,086	6,984	5,400	3,926	2,196	1,245	98,236
2031	5,729	6,129	6,520	8,014	7,215	5,615	4,126	2,325	1,319	98,731
2032	5,702	6,037	6,426	7,757	7,446	5,833	4,237	2,536	1,421	99,207
2033	5,785	5,954	6,362	7,386	7,629	6,126	4,319	2,729	1,537	99,668
2034	5,862	5,965	6,248	7,021	7,752	6,335	4,530	2,857	1,671	100,114
2035	5,895	5,894	6,221	6,685	7,835	6,556	4,722	3,019	1,789	100,546
2036	5,983	5,877	6,150	6,467	7,766	6,786	4,924	3,180	1,903	100,966
2037	6,056	5,861	6,069	6,385	7,528	7,007	5,135	3,280	2,092	101,373
2038	6,049	5,953	5,995	6,329	7,179	7,191	5,404	3,360	2,274	101,770
2039	6,127	6,037	6,010	6,226	6,841	7,318	5,603	3,541	2,415	102,157
2040	6,288	6,083	5,952	6,205	6,531	7,403	5,813	3,710	2,566	102,535
2041	6,420	6,176	5,946	6,139	6,339	7,345	6,032	3,884	2,717	102,907

Sources: Statistics Canada estimates, 2017, and Ontario Ministry of Finance projections.

Notes: 1. Population as of July 1.

2. Figures may not add to totals due to rounding.

**Table 12.8**  
**Population by five-year age group, 2017–2041 – reference scenario**

										<b>PRINCE EDWARD</b>
<b>Year</b>	<b>0-4</b>	<b>5-9</b>	<b>10-14</b>	<b>15-19</b>	<b>20-24</b>	<b>25-29</b>	<b>30-34</b>	<b>35-39</b>	<b>40-44</b>	<b>45-49</b>
2017	877	928	1,004	1,143	1,416	1,123	901	953	976	1,435
2018	885	910	1,004	1,107	1,361	1,190	917	956	953	1,364
2019	890	884	1,015	1,101	1,279	1,242	946	949	951	1,282
2020	894	904	980	1,089	1,207	1,263	973	940	960	1,217
2021	892	907	981	1,063	1,152	1,258	1,013	930	955	1,152
2022	884	911	964	1,069	1,116	1,210	1,061	923	946	1,107
2023	888	913	944	1,072	1,081	1,156	1,102	932	949	1,085
2024	888	913	922	1,080	1,074	1,090	1,132	951	944	1,087
2025	884	915	937	1,049	1,063	1,037	1,141	972	939	1,094
2026	877	914	937	1,051	1,042	993	1,138	1,004	934	1,093
2027	870	908	939	1,039	1,049	968	1,105	1,043	928	1,090
2028	860	914	943	1,019	1,054	947	1,063	1,078	932	1,101
2029	853	916	945	999	1,066	939	1,016	1,100	951	1,102
2030	846	915	948	1,011	1,046	929	974	1,106	975	1,102
2031	839	912	947	1,011	1,049	916	939	1,101	1,003	1,103
2032	833	908	942	1,015	1,042	922	919	1,074	1,038	1,105
2033	826	903	949	1,020	1,027	930	900	1,042	1,066	1,116
2034	820	899	951	1,025	1,013	939	892	1,004	1,088	1,133
2035	815	894	951	1,032	1,021	928	885	967	1,094	1,157
2036	812	887	951	1,035	1,024	932	875	936	1,091	1,184
2037	810	881	950	1,034	1,032	929	882	917	1,064	1,223
2038	810	874	946	1,042	1,037	920	891	898	1,033	1,253
2039	810	868	942	1,046	1,044	913	900	890	998	1,274
2040	812	864	937	1,049	1,051	917	897	884	965	1,279
2041	815	862	930	1,050	1,056	920	900	878	937	1,275
<b>Year</b>	<b>50-54</b>	<b>55-59</b>	<b>60-64</b>	<b>65-69</b>	<b>70-74</b>	<b>75-79</b>	<b>80-84</b>	<b>85-89</b>	<b>90+</b>	<b>Total</b>
2017	2,089	2,391	2,396	2,383	2,089	1,482	970	608	327	25,491
2018	2,005	2,375	2,425	2,394	2,160	1,537	1,011	606	364	25,524
2019	1,871	2,389	2,483	2,364	2,268	1,557	1,066	629	375	25,541
2020	1,783	2,374	2,511	2,388	2,294	1,622	1,109	647	394	25,549
2021	1,744	2,328	2,547	2,374	2,319	1,705	1,144	661	418	25,543
2022	1,696	2,270	2,539	2,424	2,246	1,862	1,192	667	436	25,523
2023	1,627	2,175	2,532	2,462	2,260	1,936	1,243	699	454	25,510
2024	1,546	2,041	2,547	2,526	2,245	2,035	1,271	743	467	25,502
2025	1,484	1,951	2,535	2,561	2,275	2,071	1,331	776	485	25,500
2026	1,423	1,910	2,489	2,600	2,279	2,102	1,407	805	505	25,503
2027	1,386	1,864	2,427	2,602	2,335	2,050	1,545	842	520	25,510
2028	1,371	1,801	2,327	2,610	2,381	2,070	1,616	886	546	25,519
2029	1,377	1,727	2,194	2,637	2,446	2,071	1,702	914	577	25,532
2030	1,388	1,666	2,105	2,631	2,487	2,112	1,741	962	604	25,548
2031	1,394	1,609	2,065	2,586	2,535	2,128	1,777	1,023	629	25,566
2032	1,397	1,580	2,019	2,521	2,551	2,186	1,745	1,132	658	25,587
2033	1,415	1,566	1,959	2,421	2,570	2,238	1,771	1,192	699	25,610
2034	1,426	1,575	1,889	2,293	2,602	2,306	1,786	1,260	734	25,635
2035	1,435	1,588	1,831	2,205	2,603	2,353	1,828	1,295	779	25,661
2036	1,443	1,599	1,778	2,167	2,560	2,406	1,852	1,328	830	25,690
2037	1,452	1,603	1,753	2,126	2,497	2,432	1,910	1,315	911	25,721
2038	1,467	1,626	1,742	2,072	2,405	2,460	1,964	1,342	973	25,755
2039	1,487	1,644	1,755	2,008	2,287	2,499	2,031	1,364	1,030	25,790
2040	1,516	1,660	1,770	1,957	2,207	2,506	2,081	1,405	1,072	25,829
2041	1,549	1,674	1,787	1,907	2,173	2,468	2,139	1,433	1,118	25,871

Sources: Statistics Canada estimates, 2017, and Ontario Ministry of Finance projections.

- Notes: 1. Population as of July 1.  
 2. Figures may not add to totals due to rounding.

Table 12.9

## Population by five-year age group, 2017–2041 – reference scenario

RENFREW

Year	0-4	5-9	10-14	15-19	20-24	25-29	30-34	35-39	40-44	45-49
2017	5,875	5,426	5,073	5,531	6,328	6,442	6,840	6,021	5,667	6,083
2018	5,926	5,413	5,159	5,472	6,192	6,537	6,840	6,236	5,679	6,039
2019	5,879	5,544	5,184	5,417	6,057	6,562	6,845	6,393	5,829	5,902
2020	5,817	5,666	5,257	5,397	5,856	6,621	6,739	6,629	5,909	5,807
2021	5,735	5,814	5,349	5,285	5,730	6,586	6,738	6,756	5,962	5,745
2022	5,624	5,876	5,475	5,252	5,670	6,441	6,740	6,858	6,011	5,732
2023	5,640	5,898	5,446	5,320	5,576	6,263	6,793	6,840	6,185	5,722
2024	5,647	5,846	5,549	5,336	5,507	6,095	6,780	6,846	6,311	5,841
2025	5,649	5,783	5,649	5,400	5,470	5,879	6,795	6,771	6,511	5,903
2026	5,644	5,712	5,779	5,480	5,374	5,737	6,735	6,793	6,627	5,953
2027	5,629	5,624	5,839	5,593	5,362	5,660	6,599	6,820	6,733	6,008
2028	5,608	5,649	5,869	5,570	5,432	5,562	6,432	6,886	6,729	6,176
2029	5,582	5,663	5,829	5,664	5,453	5,498	6,266	6,882	6,756	6,300
2030	5,554	5,669	5,778	5,757	5,515	5,460	6,062	6,891	6,725	6,484
2031	5,526	5,667	5,720	5,877	5,584	5,391	5,911	6,829	6,768	6,605
2032	5,499	5,655	5,644	5,940	5,683	5,394	5,821	6,701	6,813	6,717
2033	5,477	5,638	5,671	5,972	5,664	5,461	5,721	6,546	6,885	6,727
2034	5,461	5,618	5,686	5,943	5,744	5,486	5,664	6,386	6,885	6,770
2035	5,453	5,594	5,693	5,902	5,824	5,546	5,628	6,189	6,892	6,767
2036	5,455	5,568	5,695	5,854	5,926	5,607	5,579	6,036	6,836	6,825
2037	5,466	5,542	5,688	5,793	5,990	5,686	5,593	5,939	6,713	6,885
2038	5,485	5,521	5,674	5,826	6,020	5,666	5,661	5,839	6,567	6,968
2039	5,515	5,507	5,655	5,850	6,006	5,727	5,691	5,787	6,413	6,976
2040	5,553	5,499	5,633	5,863	5,986	5,791	5,749	5,756	6,225	6,978
2041	5,599	5,500	5,608	5,870	5,962	5,878	5,804	5,719	6,075	6,920
Year	50-54	55-59	60-64	65-69	70-74	75-79	80-84	85-89	90+	Total
2017	7,819	8,424	7,782	6,866	5,320	4,039	2,876	1,823	1,147	105,382
2018	7,369	8,525	7,984	6,916	5,578	4,231	2,903	1,902	1,186	106,087
2019	6,935	8,680	8,024	7,081	5,882	4,317	3,018	1,948	1,220	106,717
2020	6,568	8,672	8,122	7,251	6,180	4,440	3,078	1,996	1,281	107,286
2021	6,401	8,394	8,319	7,404	6,420	4,520	3,199	2,041	1,358	107,756
2022	6,344	7,943	8,445	7,604	6,454	4,819	3,371	2,060	1,404	108,123
2023	6,288	7,489	8,549	7,800	6,514	5,074	3,544	2,090	1,463	108,494
2024	6,146	7,057	8,694	7,854	6,679	5,360	3,635	2,184	1,500	108,867
2025	6,048	6,694	8,683	7,962	6,856	5,636	3,753	2,242	1,556	109,240
2026	5,978	6,534	8,414	8,165	7,013	5,866	3,839	2,346	1,622	109,611
2027	5,960	6,479	7,982	8,301	7,216	5,913	4,118	2,485	1,655	109,976
2028	5,952	6,422	7,542	8,415	7,414	5,985	4,359	2,626	1,704	110,332
2029	6,063	6,286	7,122	8,562	7,486	6,154	4,619	2,710	1,783	110,678
2030	6,128	6,191	6,773	8,559	7,607	6,334	4,870	2,808	1,849	111,014
2031	6,183	6,122	6,621	8,305	7,815	6,496	5,075	2,892	1,953	111,340
2032	6,245	6,106	6,569	7,897	7,958	6,699	5,135	3,128	2,053	111,657
2033	6,414	6,101	6,515	7,477	8,081	6,899	5,217	3,335	2,168	111,969
2034	6,543	6,209	6,388	7,079	8,229	6,988	5,385	3,548	2,261	112,273
2035	6,727	6,277	6,298	6,753	8,237	7,121	5,566	3,750	2,356	112,573
2036	6,857	6,335	6,234	6,616	8,006	7,331	5,728	3,919	2,461	112,868
2037	6,977	6,399	6,223	6,568	7,631	7,481	5,926	3,985	2,677	113,162
2038	6,998	6,572	6,220	6,521	7,243	7,612	6,122	4,070	2,868	113,453
2039	7,056	6,706	6,323	6,404	6,877	7,762	6,225	4,223	3,045	113,748
2040	7,076	6,892	6,391	6,320	6,582	7,782	6,366	4,387	3,216	114,045
2041	7,151	7,024	6,455	6,257	6,460	7,583	6,571	4,535	3,374	114,345

Sources: Statistics Canada estimates, 2017, and Ontario Ministry of Finance projections.

Notes: 1. Population as of July 1.

2. Figures may not add to totals due to rounding.



Table 12.10

Population by five-year age group, 2017–2041 – reference scenario **STORMONT, DUNDAS & GLENGARRY**

Year	0-4	5-9	10-14	15-19	20-24	25-29	30-34	35-39	40-44	45-49
2017	5,644	5,958	5,914	6,345	7,131	6,231	5,891	5,665	6,098	6,876
2018	5,703	5,820	6,037	6,279	6,820	6,507	5,898	5,732	5,964	6,681
2019	5,711	5,828	6,079	6,219	6,520	6,606	5,992	5,832	5,833	6,538
2020	5,697	5,789	6,202	6,086	6,309	6,690	6,048	5,836	5,829	6,443
2021	5,656	5,826	6,208	6,092	6,064	6,631	6,171	5,918	5,765	6,302
2022	5,582	5,916	6,174	6,124	5,940	6,386	6,349	5,958	5,707	6,213
2023	5,560	5,959	6,030	6,237	5,859	6,100	6,571	5,955	5,766	6,077
2024	5,531	5,959	6,029	6,273	5,795	5,831	6,637	6,037	5,858	5,952
2025	5,491	5,944	5,985	6,390	5,684	5,630	6,688	6,097	5,866	5,942
2026	5,442	5,909	6,019	6,395	5,691	5,415	6,616	6,221	5,948	5,884
2027	5,385	5,846	6,108	6,362	5,726	5,303	6,397	6,392	5,999	5,835
2028	5,323	5,835	6,153	6,230	5,836	5,224	6,145	6,600	6,002	5,903
2029	5,261	5,813	6,157	6,230	5,866	5,169	5,900	6,665	6,088	6,001
2030	5,206	5,779	6,147	6,196	5,964	5,078	5,704	6,709	6,158	6,019
2031	5,153	5,739	6,120	6,235	5,967	5,084	5,502	6,639	6,283	6,106
2032	5,108	5,690	6,067	6,323	5,938	5,118	5,388	6,438	6,450	6,163
2033	5,073	5,637	6,063	6,368	5,832	5,207	5,306	6,206	6,650	6,172
2034	5,047	5,582	6,047	6,376	5,836	5,236	5,256	5,978	6,708	6,265
2035	5,032	5,528	6,018	6,369	5,822	5,317	5,178	5,789	6,749	6,345
2036	5,028	5,476	5,979	6,349	5,863	5,327	5,187	5,594	6,677	6,473
2037	5,031	5,431	5,932	6,305	5,945	5,310	5,225	5,481	6,491	6,639
2038	5,042	5,396	5,881	6,308	5,981	5,229	5,308	5,398	6,274	6,837
2039	5,059	5,370	5,828	6,297	5,992	5,237	5,337	5,353	6,058	6,899
2040	5,081	5,355	5,775	6,275	5,993	5,226	5,410	5,286	5,871	6,938
2041	5,107	5,351	5,725	6,241	5,984	5,263	5,423	5,294	5,686	6,868
Year	50-54	55-59	60-64	65-69	70-74	75-79	80-84	85-89	90+	Total
2017	9,209	10,136	8,900	7,922	6,288	4,613	3,079	2,082	1,263	115,245
2018	8,754	10,174	9,201	7,979	6,677	4,728	3,267	2,071	1,331	115,623
2019	8,244	10,235	9,399	8,154	6,982	4,875	3,419	2,102	1,368	115,936
2020	7,730	10,117	9,612	8,318	7,334	5,049	3,562	2,108	1,438	116,197
2021	7,427	9,768	9,927	8,496	7,546	5,241	3,705	2,147	1,507	116,397
2022	7,190	9,360	10,121	8,719	7,496	5,718	3,826	2,188	1,565	116,532
2023	6,983	8,891	10,163	9,013	7,559	6,085	3,942	2,328	1,588	116,666
2024	6,829	8,378	10,224	9,209	7,731	6,373	4,086	2,450	1,613	116,795
2025	6,729	7,865	10,114	9,422	7,902	6,704	4,247	2,568	1,647	116,915
2026	6,588	7,566	9,776	9,733	8,085	6,910	4,430	2,689	1,710	117,027
2027	6,503	7,340	9,378	9,934	8,312	6,889	4,857	2,790	1,769	117,125
2028	6,375	7,144	8,914	9,994	8,603	6,968	5,190	2,901	1,867	117,207
2029	6,259	6,994	8,414	10,067	8,806	7,147	5,452	3,027	1,957	117,273
2030	6,253	6,898	7,922	9,976	9,023	7,330	5,749	3,163	2,050	117,324
2031	6,205	6,761	7,638	9,660	9,330	7,522	5,942	3,320	2,157	117,363
2032	6,166	6,681	7,428	9,281	9,536	7,751	5,953	3,666	2,247	117,392
2033	6,248	6,558	7,243	8,837	9,616	8,040	6,046	3,939	2,372	117,413
2034	6,353	6,451	7,100	8,359	9,702	8,248	6,224	4,154	2,503	117,425
2035	6,381	6,451	7,007	7,891	9,635	8,470	6,414	4,393	2,639	117,428
2036	6,477	6,411	6,877	7,625	9,351	8,774	6,604	4,554	2,797	117,423
2037	6,543	6,385	6,801	7,430	9,002	8,984	6,822	4,592	3,063	117,412
2038	6,563	6,472	6,685	7,261	8,585	9,082	7,099	4,692	3,304	117,397
2039	6,665	6,580	6,583	7,130	8,139	9,187	7,303	4,854	3,503	117,374
2040	6,760	6,616	6,587	7,042	7,708	9,147	7,524	5,031	3,720	117,345
2041	6,898	6,720	6,556	6,920	7,468	8,899	7,813	5,202	3,894	117,312

Sources: Statistics Canada estimates, 2017, and Ontario Ministry of Finance projections.

Notes: 1. Population as of July 1.

2. Figures may not add to totals due to rounding.

Table 13

## Population by five-year age group, 2017–2041 – reference scenario

## SOUTHWESTERN ONTARIO

Year	0-4	5-9	10-14	15-19	20-24	25-29	30-34	35-39	40-44	45-49
2017	85,530	89,260	90,050	98,870	115,009	107,783	98,956	94,353	93,364	101,528
2018	86,028	88,983	91,388	97,694	114,745	111,733	100,826	96,348	93,510	100,485
2019	86,583	88,819	92,097	97,456	113,225	114,258	102,937	97,796	94,221	98,900
2020	87,062	88,975	92,761	97,095	111,085	115,355	105,696	99,372	94,561	97,653
2021	87,468	89,270	93,287	97,431	108,629	115,394	108,046	100,889	95,245	96,008
2022	87,715	90,094	92,930	98,100	106,809	114,405	110,343	102,116	96,068	95,050
2023	88,462	90,412	92,443	99,300	105,092	112,637	112,685	103,157	97,502	94,802
2024	88,990	90,847	92,155	99,948	104,600	110,381	114,210	104,776	98,632	95,271
2025	89,355	91,267	92,226	100,611	104,140	107,855	114,667	107,131	100,008	95,489
2026	89,583	91,689	92,500	101,154	104,464	105,299	114,427	109,257	101,416	96,126
2027	89,688	92,015	93,337	100,876	105,257	103,612	113,493	111,506	102,677	97,003
2028	89,690	92,824	93,705	100,465	106,525	102,026	111,865	113,768	103,734	98,482
2029	89,629	93,414	94,180	100,266	107,282	101,589	109,748	115,235	105,349	99,680
2030	89,523	93,836	94,643	100,421	108,033	101,180	107,360	115,690	107,666	101,092
2031	89,399	94,119	95,116	100,795	108,638	101,528	104,938	115,501	109,779	102,532
2032	89,283	94,284	95,500	101,707	108,512	102,315	103,337	114,649	112,000	103,843
2033	89,214	94,352	96,367	102,174	108,247	103,546	101,852	113,164	114,219	104,939
2034	89,205	94,350	97,008	102,762	108,203	104,301	101,468	111,176	115,674	106,593
2035	89,278	94,293	97,483	103,337	108,511	105,056	101,135	108,920	116,152	108,915
2036	89,439	94,218	97,809	103,935	109,044	105,650	101,525	106,638	116,006	111,033
2037	89,689	94,157	98,014	104,440	110,056	105,599	102,344	105,120	115,225	113,266
2038	90,032	94,132	98,121	105,417	110,651	105,411	103,575	103,729	113,841	115,502
2039	90,478	94,165	98,155	106,172	111,372	105,445	104,345	103,412	111,957	116,968
2040	91,020	94,279	98,137	106,752	112,112	105,788	105,123	103,149	109,812	117,467
2041	91,636	94,477	98,105	107,183	112,877	106,361	105,721	103,590	107,631	117,372
Year	50-54	55-59	60-64	65-69	70-74	75-79	80-84	85-89	90+	Total
2017	120,156	125,110	113,154	97,973	77,201	55,176	39,115	26,015	16,275	1,644,878
2018	115,393	126,869	115,959	99,569	81,785	57,521	40,195	26,502	16,963	1,662,496
2019	110,880	127,923	118,424	102,080	85,786	59,854	41,587	26,814	17,695	1,677,335
2020	107,293	127,572	120,774	105,051	89,622	62,495	42,673	27,189	18,490	1,690,774
2021	105,572	125,065	123,263	107,793	93,019	65,336	44,204	27,619	19,275	1,702,813
2022	104,338	121,130	124,711	111,119	93,538	70,544	46,265	28,217	19,911	1,713,403
2023	102,990	116,215	126,375	113,885	95,165	74,877	48,425	29,156	20,465	1,724,045
2024	101,251	111,642	127,421	116,354	97,678	78,675	50,589	30,337	20,954	1,734,711
2025	99,898	108,058	127,114	118,752	100,664	82,323	52,969	31,300	21,539	1,745,366
2026	98,238	106,377	124,699	121,322	103,453	85,583	55,582	32,610	22,202	1,755,981
2027	97,355	105,202	120,917	122,915	106,816	86,315	60,321	34,332	22,888	1,766,525
2028	97,160	103,921	116,159	124,713	109,666	88,061	64,287	36,162	23,750	1,776,963
2029	97,679	102,241	111,749	125,899	112,236	90,620	67,744	37,993	24,755	1,787,288
2030	97,966	100,956	108,297	125,760	114,738	93,622	71,058	39,945	25,684	1,797,470
2031	98,690	99,366	106,729	123,531	117,417	96,441	74,043	42,124	26,876	1,807,562
2032	99,642	98,553	105,647	119,966	119,161	99,791	74,970	46,061	28,344	1,817,565
2033	101,196	98,430	104,453	115,437	121,098	102,676	76,770	49,348	29,998	1,827,480
2034	102,489	99,005	102,858	111,265	122,451	105,312	79,287	52,194	31,698	1,837,299
2035	103,984	99,353	101,669	108,016	122,517	107,908	82,193	54,904	33,411	1,847,035
2036	105,514	100,145	100,177	106,607	120,544	110,671	84,941	57,374	35,428	1,856,698
2037	106,915	101,168	99,458	105,656	117,272	112,556	88,161	58,402	38,796	1,866,294
2038	108,072	102,792	99,413	104,571	113,081	114,632	90,981	60,117	41,783	1,875,853
2039	109,808	104,161	100,050	103,101	109,225	116,144	93,597	62,397	44,425	1,885,377
2040	112,195	105,736	100,471	102,032	106,253	116,448	96,186	64,981	46,937	1,894,878
2041	114,379	107,328	101,344	100,671	105,042	114,803	98,941	67,449	49,451	1,904,361

Sources: Statistics Canada estimates, 2017, and Ontario Ministry of Finance projections.

Notes: 1. Population as of July 1.

2. Figures may not add to totals due to rounding.

**Table 13.1**  
**Population by five-year age group, 2017–2041 – reference scenario**

Year	BRUCE									
	0-4	5-9	10-14	15-19	20-24	25-29	30-34	35-39	40-44	45-49
2017	3,744	3,880	3,413	3,498	3,969	3,786	3,890	3,713	3,186	3,512
2018	3,780	3,889	3,591	3,472	3,798	3,923	3,840	3,849	3,220	3,444
2019	3,786	3,935	3,708	3,479	3,693	3,958	3,854	3,891	3,314	3,436
2020	3,779	3,971	3,800	3,520	3,600	3,920	3,907	3,901	3,410	3,454
2021	3,759	3,967	3,940	3,587	3,503	3,850	3,890	3,951	3,545	3,370
2022	3,720	3,995	4,026	3,652	3,465	3,727	3,968	3,917	3,675	3,324
2023	3,713	4,021	4,021	3,811	3,414	3,568	4,064	3,871	3,782	3,343
2024	3,703	4,021	4,058	3,912	3,407	3,459	4,087	3,888	3,816	3,416
2025	3,689	4,015	4,089	3,995	3,434	3,357	4,051	3,941	3,831	3,495
2026	3,670	4,001	4,083	4,120	3,484	3,264	3,985	3,946	3,875	3,615
2027	3,648	3,975	4,113	4,195	3,543	3,220	3,878	4,025	3,854	3,732
2028	3,624	3,977	4,144	4,191	3,673	3,170	3,741	4,113	3,825	3,831
2029	3,599	3,973	4,149	4,228	3,755	3,158	3,637	4,140	3,852	3,870
2030	3,577	3,962	4,149	4,258	3,825	3,172	3,534	4,111	3,913	3,894
2031	3,560	3,945	4,141	4,259	3,928	3,208	3,439	4,051	3,931	3,941
2032	3,546	3,926	4,122	4,293	3,987	3,253	3,388	3,958	4,011	3,933
2033	3,539	3,907	4,129	4,326	3,980	3,354	3,333	3,838	4,095	3,921
2034	3,540	3,886	4,128	4,335	4,010	3,416	3,319	3,739	4,123	3,958
2035	3,548	3,866	4,123	4,341	4,039	3,471	3,325	3,637	4,100	4,023
2036	3,566	3,850	4,110	4,341	4,050	3,548	3,356	3,546	4,048	4,056
2037	3,590	3,837	4,093	4,332	4,086	3,591	3,396	3,492	3,966	4,139
2038	3,619	3,830	4,074	4,346	4,117	3,585	3,482	3,437	3,858	4,227
2039	3,654	3,830	4,053	4,351	4,134	3,610	3,534	3,424	3,763	4,258
2040	3,695	3,837	4,033	4,348	4,147	3,635	3,582	3,428	3,665	4,239
2041	3,736	3,853	4,017	4,338	4,154	3,650	3,645	3,455	3,576	4,193
Year	50-54	55-59	60-64	65-69	70-74	75-79	80-84	85-89	90+	Total
2017	4,912	5,714	5,944	5,222	4,125	3,003	1,992	1,237	705	69,445
2018	4,608	5,742	5,956	5,357	4,298	3,043	2,118	1,269	740	69,937
2019	4,319	5,686	5,928	5,498	4,490	3,109	2,242	1,252	789	70,367
2020	4,050	5,593	5,896	5,595	4,708	3,238	2,298	1,289	830	70,759
2021	3,958	5,407	5,906	5,682	4,825	3,400	2,353	1,335	882	71,110
2022	3,873	5,167	5,900	5,817	4,793	3,643	2,437	1,403	916	71,418
2023	3,797	4,864	5,935	5,843	4,923	3,814	2,491	1,500	948	71,723
2024	3,776	4,576	5,897	5,837	5,062	3,996	2,562	1,588	962	72,023
2025	3,777	4,315	5,815	5,832	5,165	4,202	2,676	1,634	1,002	72,315
2026	3,692	4,225	5,635	5,861	5,262	4,319	2,821	1,685	1,053	72,596
2027	3,649	4,143	5,397	5,877	5,404	4,308	3,039	1,760	1,107	72,867
2028	3,666	4,072	5,097	5,928	5,451	4,434	3,196	1,814	1,179	73,126
2029	3,731	4,047	4,815	5,905	5,469	4,570	3,361	1,879	1,236	73,374
2030	3,803	4,044	4,561	5,839	5,488	4,680	3,544	1,973	1,282	73,609
2031	3,919	3,957	4,477	5,669	5,538	4,787	3,656	2,089	1,340	73,835
2032	4,033	3,915	4,401	5,446	5,571	4,925	3,664	2,269	1,415	74,056
2033	4,133	3,931	4,336	5,164	5,631	4,987	3,781	2,401	1,490	74,276
2034	4,183	3,996	4,309	4,898	5,629	5,026	3,911	2,532	1,557	74,495
2035	4,221	4,065	4,304	4,660	5,586	5,065	4,025	2,678	1,640	74,717
2036	4,272	4,180	4,215	4,588	5,437	5,130	4,131	2,774	1,744	74,942
2037	4,279	4,295	4,177	4,523	5,239	5,178	4,262	2,796	1,900	75,171
2038	4,281	4,396	4,197	4,461	4,993	5,249	4,336	2,896	2,021	75,405
2039	4,333	4,455	4,260	4,432	4,754	5,265	4,392	3,010	2,135	75,647
2040	4,412	4,503	4,330	4,425	4,543	5,246	4,447	3,115	2,265	75,895
2041	4,459	4,560	4,447	4,345	4,482	5,122	4,528	3,216	2,374	76,150

Sources: Statistics Canada estimates, 2017, and Ontario Ministry of Finance projections.

- Notes: 1. Population as of July 1.  
 2. Figures may not add to totals due to rounding.

**Table 13.2**  
**Population by five-year age group, 2017–2041 – reference scenario**

ELGIN

Year	0-4	5-9	10-14	15-19	20-24	25-29	30-34	35-39	40-44	45-49
2017	5,335	5,802	5,819	5,982	5,954	4,887	5,041	5,223	5,553	6,001
2018	5,277	5,777	5,929	5,938	5,864	5,092	5,056	5,235	5,472	5,931
2019	5,274	5,724	5,974	5,932	5,773	5,235	4,999	5,263	5,458	5,867
2020	5,259	5,683	6,025	5,913	5,705	5,289	5,022	5,252	5,408	5,836
2021	5,238	5,625	6,085	5,963	5,576	5,270	5,126	5,266	5,348	5,792
2022	5,204	5,642	6,031	6,043	5,502	5,226	5,217	5,284	5,369	5,657
2023	5,217	5,589	5,994	6,140	5,444	5,126	5,351	5,298	5,387	5,578
2024	5,224	5,584	5,941	6,179	5,437	5,032	5,445	5,264	5,418	5,566
2025	5,226	5,575	5,902	6,228	5,418	4,954	5,471	5,301	5,424	5,529
2026	5,223	5,564	5,853	6,289	5,454	4,837	5,441	5,401	5,452	5,487
2027	5,213	5,547	5,876	6,243	5,523	4,772	5,391	5,496	5,487	5,524
2028	5,202	5,568	5,837	6,211	5,612	4,715	5,296	5,618	5,516	5,560
2029	5,188	5,584	5,838	6,167	5,654	4,705	5,195	5,705	5,507	5,606
2030	5,175	5,593	5,834	6,139	5,701	4,683	5,106	5,725	5,559	5,629
2031	5,164	5,595	5,832	6,105	5,753	4,714	4,986	5,694	5,665	5,670
2032	5,156	5,589	5,824	6,134	5,722	4,767	4,916	5,643	5,764	5,719
2033	5,152	5,580	5,854	6,108	5,702	4,841	4,854	5,554	5,882	5,759
2034	5,154	5,567	5,876	6,115	5,675	4,879	4,842	5,451	5,964	5,768
2035	5,162	5,555	5,889	6,121	5,664	4,925	4,818	5,355	5,984	5,837
2036	5,175	5,545	5,894	6,129	5,650	4,974	4,848	5,235	5,950	5,946
2037	5,194	5,538	5,892	6,132	5,684	4,959	4,898	5,163	5,897	6,048
2038	5,219	5,534	5,886	6,168	5,674	4,950	4,972	5,098	5,808	6,167
2039	5,250	5,536	5,875	6,196	5,691	4,935	5,013	5,085	5,704	6,247
2040	5,284	5,544	5,864	6,215	5,708	4,934	5,062	5,064	5,606	6,266
2041	5,321	5,557	5,854	6,225	5,729	4,931	5,109	5,094	5,484	6,234
Year	50-54	55-59	60-64	65-69	70-74	75-79	80-84	85-89	90+	Total
2017	6,926	7,076	6,113	5,474	4,294	3,038	1,893	1,273	744	92,428
2018	6,752	7,176	6,292	5,485	4,580	3,194	1,962	1,278	778	93,068
2019	6,518	7,256	6,488	5,587	4,810	3,297	2,075	1,291	814	93,635
2020	6,328	7,303	6,661	5,734	4,962	3,440	2,192	1,279	872	94,163
2021	6,207	7,184	6,867	5,877	5,145	3,564	2,338	1,286	893	94,650
2022	6,151	6,978	7,062	6,004	5,154	3,854	2,469	1,314	929	95,090
2023	6,070	6,783	7,162	6,179	5,179	4,117	2,606	1,371	947	95,538
2024	5,994	6,542	7,239	6,371	5,287	4,331	2,704	1,459	974	95,991
2025	5,951	6,348	7,283	6,542	5,437	4,484	2,830	1,547	994	96,444
2026	5,906	6,232	7,164	6,742	5,582	4,661	2,946	1,655	1,007	96,896
2027	5,792	6,177	6,963	6,932	5,720	4,686	3,203	1,758	1,041	97,344
2028	5,729	6,103	6,766	7,038	5,895	4,730	3,439	1,867	1,083	97,785
2029	5,728	6,027	6,534	7,123	6,084	4,843	3,631	1,950	1,149	98,218
2030	5,705	5,985	6,346	7,171	6,255	4,995	3,776	2,052	1,215	98,644
2031	5,684	5,942	6,235	7,062	6,452	5,142	3,935	2,149	1,288	99,067
2032	5,734	5,839	6,185	6,869	6,640	5,285	3,975	2,357	1,366	99,484
2033	5,788	5,787	6,118	6,672	6,752	5,460	4,033	2,545	1,458	99,899
2034	5,848	5,796	6,042	6,452	6,846	5,645	4,150	2,696	1,547	100,313
2035	5,889	5,784	6,004	6,273	6,895	5,814	4,295	2,816	1,645	100,725
2036	5,945	5,779	5,963	6,172	6,799	6,011	4,435	2,946	1,741	101,137
2037	6,008	5,836	5,872	6,131	6,619	6,191	4,575	2,995	1,915	101,547
2038	6,055	5,902	5,833	6,067	6,435	6,310	4,740	3,059	2,081	101,958
2039	6,080	5,973	5,848	5,998	6,231	6,410	4,917	3,166	2,215	102,370
2040	6,158	6,026	5,846	5,968	6,070	6,463	5,080	3,290	2,335	102,783
2041	6,273	6,093	5,855	5,932	5,984	6,383	5,266	3,413	2,459	103,196

Sources: Statistics Canada estimates, 2017, and Ontario Ministry of Finance projections.

- Notes: 1. Population as of July 1.  
2. Figures may not add to totals due to rounding.

**Table 13.3**  
**Population by five-year age group, 2017–2041 – reference scenario**

ESSEX

Year	0-4	5-9	10-14	15-19	20-24	25-29	30-34	35-39	40-44	45-49
2017	20,800	22,115	23,888	26,950	31,640	26,028	22,995	22,911	25,044	27,899
2018	20,832	21,927	23,964	26,598	32,017	27,712	23,620	23,070	24,738	27,675
2019	20,920	21,817	23,873	26,508	31,791	29,036	24,304	23,136	24,628	27,112
2020	21,025	21,812	23,696	26,450	31,178	30,067	25,129	23,348	24,227	26,584
2021	21,152	21,911	23,474	26,475	30,514	30,802	25,839	23,670	23,858	25,920
2022	21,270	22,054	23,237	26,547	29,935	31,196	26,485	24,038	23,520	25,324
2023	21,598	22,047	23,003	26,600	29,414	30,986	27,496	24,372	23,535	24,918
2024	21,870	22,114	22,865	26,506	29,249	30,489	28,358	24,869	23,532	24,758
2025	22,103	22,209	22,845	26,349	29,156	29,780	29,038	25,536	23,696	24,357
2026	22,303	22,338	22,939	26,159	29,183	29,112	29,553	26,146	23,984	24,021
2027	22,471	22,469	23,088	25,960	29,300	28,613	29,866	26,756	24,348	23,740
2028	22,611	22,797	23,097	25,761	29,409	28,161	29,675	27,665	24,669	23,791
2029	22,728	23,069	23,176	25,655	29,378	28,028	29,241	28,434	25,144	23,817
2030	22,822	23,302	23,281	25,668	29,290	27,949	28,622	29,034	25,778	23,996
2031	22,899	23,503	23,422	25,786	29,165	27,993	28,034	29,490	26,365	24,290
2032	22,962	23,675	23,564	25,964	29,033	28,120	27,600	29,770	26,952	24,657
2033	23,015	23,823	23,899	26,008	28,901	28,251	27,207	29,607	27,803	24,973
2034	23,064	23,948	24,176	26,123	28,856	28,259	27,106	29,223	28,521	25,443
2035	23,114	24,051	24,416	26,265	28,923	28,219	27,052	28,670	29,075	26,062
2036	23,168	24,136	24,625	26,442	29,083	28,148	27,117	28,141	29,499	26,638
2037	23,227	24,210	24,802	26,620	29,303	28,061	27,264	27,757	29,758	27,218
2038	23,296	24,275	24,957	26,985	29,393	27,970	27,421	27,409	29,612	28,038
2039	23,382	24,337	25,089	27,292	29,558	27,952	27,463	27,336	29,257	28,726
2040	23,486	24,398	25,203	27,558	29,751	28,035	27,469	27,302	28,748	29,246
2041	23,602	24,463	25,299	27,795	29,976	28,201	27,442	27,386	28,258	29,648
Year	50-54	55-59	60-64	65-69	70-74	75-79	80-84	85-89	90+	Total
2017	31,309	30,615	26,930	23,251	18,272	12,716	9,006	5,949	3,941	412,259
2018	30,412	31,171	27,803	23,649	19,332	13,356	9,267	6,069	4,042	417,254
2019	29,572	31,687	28,489	24,160	20,359	13,989	9,551	6,203	4,148	421,283
2020	28,973	31,827	29,241	24,841	21,322	14,648	9,897	6,267	4,298	424,830
2021	28,541	31,743	29,951	25,509	22,125	15,381	10,248	6,347	4,493	427,953
2022	28,271	31,211	30,313	26,414	22,262	16,748	10,685	6,505	4,627	430,642
2023	27,947	30,258	30,822	27,253	22,656	17,749	11,254	6,726	4,726	433,360
2024	27,347	29,388	31,309	27,925	23,168	18,717	11,823	6,970	4,842	436,099
2025	26,804	28,775	31,442	28,666	23,850	19,624	12,415	7,261	4,952	438,858
2026	26,150	28,357	31,355	29,374	24,521	20,387	13,078	7,563	5,107	441,630
2027	25,593	28,102	30,842	29,759	25,421	20,570	14,302	7,931	5,277	444,408
2028	25,223	27,796	29,924	30,284	26,256	20,984	15,215	8,397	5,469	447,184
2029	25,093	27,226	29,089	30,782	26,934	21,510	16,088	8,864	5,694	449,950
2030	24,736	26,718	28,503	30,942	27,671	22,199	16,904	9,347	5,935	452,697
2031	24,448	26,099	28,115	30,872	28,386	22,869	17,596	9,894	6,216	455,442
2032	24,214	25,581	27,887	30,391	28,799	23,753	17,822	10,895	6,541	458,180
2033	24,295	25,245	27,607	29,521	29,345	24,575	18,242	11,651	6,938	460,906
2034	24,355	25,141	27,073	28,733	29,857	25,255	18,764	12,366	7,351	463,614
2035	24,556	24,825	26,601	28,187	30,051	25,991	19,433	13,026	7,787	466,304
2036	24,866	24,575	26,023	27,843	30,006	26,707	20,083	13,594	8,281	468,975
2037	25,243	24,381	25,550	27,648	29,569	27,149	20,923	13,839	9,106	471,628
2038	25,564	24,490	25,249	27,397	28,765	27,715	21,704	14,235	9,794	474,269
2039	26,039	24,575	25,174	26,905	28,039	28,245	22,358	14,717	10,452	476,896
2040	26,662	24,798	24,894	26,479	27,544	28,481	23,069	15,316	11,071	479,510
2041	27,243	25,119	24,684	25,947	27,254	28,475	23,764	15,894	11,663	482,113

Sources: Statistics Canada estimates, 2017, and Ontario Ministry of Finance projections.

Notes: 1. Population as of July 1.

2. Figures may not add to totals due to rounding.

**Table 13.4**  
**Population by five-year age group, 2017–2041 – reference scenario**

GREY

Year	0-4	5-9	10-14	15-19	20-24	25-29	30-34	35-39	40-44	45-49
2017	4,617	4,675	4,684	5,256	5,745	5,647	4,749	4,672	4,541	5,516
2018	4,694	4,685	4,774	5,108	5,670	5,730	4,896	4,724	4,508	5,406
2019	4,747	4,757	4,796	5,041	5,516	5,784	5,076	4,775	4,504	5,305
2020	4,791	4,841	4,815	4,971	5,385	5,736	5,258	4,865	4,547	5,144
2021	4,825	4,864	4,887	4,964	5,277	5,602	5,472	4,878	4,645	4,960
2022	4,850	4,915	4,925	4,973	5,173	5,467	5,640	4,906	4,742	4,864
2023	4,870	4,975	4,925	5,058	5,038	5,361	5,705	5,010	4,794	4,834
2024	4,881	5,016	4,983	5,086	4,979	5,213	5,737	5,153	4,846	4,836
2025	4,882	5,055	5,058	5,111	4,925	5,086	5,685	5,314	4,929	4,876
2026	4,874	5,090	5,082	5,181	4,930	4,971	5,577	5,499	4,956	4,972
2027	4,860	5,117	5,134	5,222	4,952	4,880	5,461	5,657	4,992	5,074
2028	4,837	5,147	5,195	5,221	5,039	4,772	5,362	5,733	5,087	5,141
2029	4,813	5,168	5,236	5,274	5,075	4,729	5,229	5,771	5,220	5,205
2030	4,788	5,175	5,276	5,343	5,105	4,690	5,108	5,731	5,373	5,296
2031	4,766	5,176	5,316	5,369	5,176	4,703	4,997	5,641	5,545	5,338
2032	4,747	5,171	5,349	5,423	5,214	4,735	4,911	5,540	5,699	5,386
2033	4,736	5,157	5,385	5,485	5,214	4,818	4,816	5,447	5,780	5,480
2034	4,730	5,141	5,412	5,531	5,257	4,858	4,782	5,322	5,823	5,614
2035	4,733	5,121	5,426	5,575	5,313	4,894	4,758	5,203	5,795	5,769
2036	4,743	5,103	5,431	5,618	5,346	4,956	4,776	5,096	5,718	5,937
2037	4,762	5,087	5,429	5,653	5,400	4,991	4,813	5,014	5,623	6,093
2038	4,790	5,077	5,417	5,695	5,462	4,990	4,895	4,929	5,533	6,188
2039	4,825	5,073	5,402	5,730	5,506	5,026	4,938	4,902	5,413	6,240
2040	4,867	5,079	5,383	5,753	5,550	5,074	4,979	4,883	5,297	6,219
2041	4,915	5,091	5,368	5,762	5,598	5,107	5,034	4,904	5,193	6,151
Year	50-54	55-59	60-64	65-69	70-74	75-79	80-84	85-89	90+	Total
2017	7,362	8,122	8,088	7,257	5,804	4,258	3,090	1,942	1,206	97,231
2018	7,084	8,158	8,171	7,350	6,107	4,413	3,146	2,020	1,257	97,901
2019	6,642	8,273	8,261	7,490	6,360	4,604	3,235	2,069	1,295	98,530
2020	6,364	8,272	8,313	7,636	6,686	4,771	3,269	2,114	1,347	99,125
2021	6,246	8,014	8,416	7,849	6,918	4,939	3,368	2,139	1,421	99,684
2022	6,121	7,763	8,434	8,068	6,873	5,267	3,539	2,208	1,473	100,201
2023	6,005	7,473	8,486	8,169	6,978	5,559	3,684	2,268	1,539	100,731
2024	5,903	7,039	8,605	8,278	7,128	5,806	3,857	2,347	1,580	101,273
2025	5,755	6,759	8,615	8,350	7,288	6,110	4,010	2,387	1,627	101,822
2026	5,581	6,643	8,371	8,483	7,505	6,333	4,174	2,472	1,681	102,375
2027	5,495	6,529	8,126	8,530	7,732	6,319	4,484	2,615	1,750	102,929
2028	5,473	6,421	7,833	8,609	7,856	6,437	4,753	2,741	1,824	103,481
2029	5,489	6,321	7,408	8,740	7,986	6,601	4,987	2,888	1,893	104,033
2030	5,541	6,185	7,133	8,761	8,085	6,773	5,260	3,016	1,943	104,582
2031	5,648	6,020	7,025	8,537	8,236	6,989	5,464	3,156	2,029	105,131
2032	5,760	5,945	6,918	8,296	8,308	7,220	5,478	3,422	2,156	105,678
2033	5,846	5,933	6,817	8,005	8,410	7,363	5,603	3,651	2,279	106,225
2034	5,929	5,959	6,719	7,608	8,555	7,507	5,770	3,851	2,405	106,773
2035	6,032	6,014	6,594	7,349	8,588	7,630	5,944	4,074	2,509	107,321
2036	6,094	6,129	6,438	7,255	8,391	7,800	6,157	4,239	2,644	107,871
2037	6,160	6,250	6,371	7,161	8,170	7,893	6,384	4,276	2,892	108,422
2038	6,259	6,348	6,367	7,070	7,900	8,015	6,536	4,398	3,106	108,975
2039	6,403	6,445	6,403	6,978	7,542	8,167	6,688	4,552	3,298	109,531
2040	6,569	6,561	6,464	6,867	7,304	8,216	6,823	4,716	3,488	110,092
2041	6,745	6,637	6,587	6,726	7,224	8,054	7,001	4,908	3,653	110,658

Sources: Statistics Canada estimates, 2017, and Ontario Ministry of Finance projections.

- Notes: 1. Population as of July 1.  
2. Figures may not add to totals due to rounding.

**Table 13.5**  
**Population by five-year age group, 2017–2041 – reference scenario**

										<b>HURON</b>
<b>Year</b>	<b>0-4</b>	<b>5-9</b>	<b>10-14</b>	<b>15-19</b>	<b>20-24</b>	<b>25-29</b>	<b>30-34</b>	<b>35-39</b>	<b>40-44</b>	<b>45-49</b>
2017	3,538	3,258	3,332	3,452	3,877	3,099	2,801	2,811	2,851	3,189
2018	3,522	3,298	3,357	3,390	3,758	3,197	2,744	2,828	2,820	3,112
2019	3,472	3,312	3,419	3,305	3,651	3,311	2,686	2,816	2,826	3,042
2020	3,410	3,365	3,472	3,273	3,460	3,326	2,735	2,797	2,775	2,956
2021	3,338	3,460	3,392	3,316	3,311	3,311	2,783	2,783	2,744	2,876
2022	3,256	3,572	3,333	3,376	3,145	3,216	2,906	2,717	2,723	2,865
2023	3,242	3,549	3,357	3,394	3,070	3,100	2,974	2,667	2,735	2,832
2024	3,223	3,504	3,356	3,448	2,999	2,997	3,048	2,624	2,722	2,835
2025	3,200	3,446	3,395	3,494	2,967	2,845	3,051	2,667	2,708	2,791
2026	3,172	3,386	3,476	3,426	3,007	2,726	3,033	2,710	2,699	2,768
2027	3,140	3,319	3,577	3,375	3,052	2,613	2,956	2,813	2,651	2,759
2028	3,105	3,310	3,562	3,392	3,070	2,555	2,865	2,877	2,611	2,778
2029	3,069	3,298	3,525	3,395	3,115	2,506	2,779	2,940	2,583	2,775
2030	3,032	3,283	3,477	3,430	3,151	2,484	2,659	2,942	2,628	2,770
2031	2,998	3,260	3,426	3,504	3,103	2,512	2,560	2,928	2,673	2,770
2032	2,965	3,237	3,368	3,593	3,064	2,543	2,473	2,860	2,769	2,736
2033	2,940	3,208	3,366	3,577	3,080	2,564	2,423	2,783	2,832	2,708
2034	2,922	3,175	3,358	3,548	3,086	2,601	2,383	2,706	2,888	2,693
2035	2,911	3,141	3,345	3,512	3,118	2,628	2,367	2,603	2,886	2,743
2036	2,906	3,110	3,325	3,473	3,174	2,601	2,384	2,516	2,870	2,789
2037	2,906	3,081	3,305	3,428	3,242	2,576	2,414	2,440	2,808	2,878
2038	2,912	3,061	3,279	3,430	3,230	2,585	2,437	2,395	2,741	2,941
2039	2,921	3,046	3,252	3,424	3,210	2,591	2,471	2,360	2,671	2,995
2040	2,934	3,038	3,223	3,414	3,189	2,611	2,498	2,348	2,576	2,995
2041	2,951	3,036	3,195	3,398	3,167	2,650	2,483	2,364	2,494	2,982
<b>Year</b>	<b>50-54</b>	<b>55-59</b>	<b>60-64</b>	<b>65-69</b>	<b>70-74</b>	<b>75-79</b>	<b>80-84</b>	<b>85-89</b>	<b>90+</b>	<b>Total</b>
2017	4,190	4,748	4,504	4,282	3,367	2,568	1,711	1,205	561	59,344
2018	3,956	4,791	4,526	4,277	3,532	2,690	1,774	1,191	634	59,397
2019	3,743	4,736	4,542	4,341	3,714	2,753	1,844	1,179	707	59,399
2020	3,601	4,671	4,618	4,349	3,915	2,802	1,905	1,163	762	59,355
2021	3,485	4,518	4,722	4,361	4,016	2,850	1,994	1,179	827	59,266
2022	3,369	4,286	4,776	4,402	3,994	3,023	2,106	1,217	853	59,135
2023	3,284	4,046	4,815	4,427	3,993	3,177	2,211	1,267	878	59,018
2024	3,209	3,828	4,766	4,452	4,056	3,342	2,274	1,328	900	58,911
2025	3,124	3,683	4,701	4,531	4,080	3,521	2,321	1,374	913	58,812
2026	3,046	3,574	4,555	4,632	4,110	3,617	2,376	1,448	956	58,717
2027	3,035	3,464	4,336	4,693	4,165	3,613	2,537	1,535	992	58,625
2028	3,008	3,384	4,106	4,738	4,207	3,630	2,682	1,624	1,029	58,533
2029	3,019	3,313	3,893	4,702	4,243	3,704	2,827	1,677	1,078	58,441
2030	2,984	3,232	3,750	4,650	4,324	3,741	2,984	1,718	1,110	58,349
2031	2,974	3,158	3,645	4,513	4,430	3,785	3,075	1,772	1,175	58,261
2032	2,976	3,147	3,542	4,310	4,494	3,852	3,086	1,913	1,248	58,176
2033	3,000	3,128	3,466	4,092	4,547	3,903	3,117	2,035	1,326	58,095
2034	3,005	3,142	3,400	3,889	4,528	3,953	3,198	2,155	1,387	58,017
2035	3,010	3,118	3,321	3,756	4,490	4,040	3,247	2,278	1,429	57,943
2036	3,021	3,116	3,253	3,665	4,368	4,148	3,300	2,354	1,500	57,873
2037	3,003	3,122	3,246	3,572	4,185	4,219	3,373	2,378	1,631	57,807
2038	2,987	3,150	3,235	3,500	3,987	4,279	3,432	2,418	1,749	57,748
2039	2,984	3,162	3,254	3,437	3,802	4,272	3,494	2,493	1,857	57,696
2040	3,041	3,173	3,234	3,368	3,685	4,245	3,583	2,544	1,951	57,650
2041	3,093	3,194	3,236	3,306	3,602	4,141	3,688	2,601	2,030	57,611

Sources: Statistics Canada estimates, 2017, and Ontario Ministry of Finance projections.

Notes: 1. Population as of July 1.

2. Figures may not add to totals due to rounding.

**Table 13.6**  
**Population by five-year age group, 2017–2041 – reference scenario**

CHATHAM-KENT

Year	0-4	5-9	10-14	15-19	20-24	25-29	30-34	35-39	40-44	45-49
2017	5,331	5,700	5,920	6,389	6,540	5,960	5,844	5,607	5,507	6,373
2018	5,299	5,634	5,988	6,280	6,445	6,100	5,765	5,757	5,444	6,237
2019	5,284	5,559	5,975	6,257	6,357	6,161	5,751	5,773	5,440	6,060
2020	5,254	5,550	5,917	6,149	6,295	6,161	5,811	5,783	5,450	5,900
2021	5,203	5,505	5,895	6,139	6,185	6,076	5,883	5,809	5,484	5,700
2022	5,132	5,507	5,857	6,135	6,092	5,959	5,925	5,803	5,550	5,539
2023	5,123	5,466	5,779	6,192	5,968	5,834	6,020	5,715	5,667	5,465
2024	5,108	5,448	5,698	6,178	5,935	5,724	6,064	5,701	5,673	5,450
2025	5,089	5,421	5,683	6,124	5,850	5,632	6,056	5,757	5,685	5,453
2026	5,070	5,381	5,637	6,105	5,847	5,516	5,981	5,825	5,716	5,481
2027	5,047	5,323	5,640	6,070	5,855	5,429	5,882	5,880	5,720	5,545
2028	5,023	5,324	5,606	6,000	5,907	5,323	5,766	5,980	5,653	5,659
2029	5,000	5,316	5,593	5,926	5,904	5,296	5,657	6,029	5,652	5,677
2030	4,977	5,306	5,571	5,913	5,865	5,232	5,554	6,029	5,713	5,698
2031	4,954	5,292	5,538	5,876	5,860	5,231	5,436	5,970	5,785	5,736
2032	4,934	5,274	5,489	5,885	5,834	5,245	5,351	5,884	5,847	5,749
2033	4,917	5,256	5,499	5,857	5,779	5,295	5,252	5,778	5,948	5,698
2034	4,906	5,238	5,499	5,851	5,721	5,299	5,227	5,670	6,006	5,706
2035	4,899	5,219	5,495	5,837	5,711	5,280	5,172	5,564	6,011	5,773
2036	4,898	5,201	5,484	5,817	5,690	5,277	5,173	5,448	5,958	5,849
2037	4,899	5,187	5,469	5,779	5,710	5,255	5,193	5,364	5,880	5,919
2038	4,900	5,174	5,455	5,792	5,696	5,212	5,243	5,270	5,781	6,023
2039	4,905	5,164	5,439	5,798	5,697	5,171	5,250	5,248	5,675	6,086
2040	4,911	5,159	5,420	5,799	5,697	5,169	5,240	5,198	5,570	6,095
2041	4,918	5,159	5,403	5,795	5,689	5,160	5,243	5,202	5,454	6,051
Year	50-54	55-59	60-64	65-69	70-74	75-79	80-84	85-89	90+	Total
2017	8,029	8,676	7,891	6,877	5,437	3,883	2,823	1,825	1,331	105,943
2018	7,549	8,715	8,182	6,944	5,720	4,005	2,930	1,802	1,348	106,144
2019	7,151	8,678	8,390	7,080	6,022	4,144	2,995	1,787	1,389	106,253
2020	6,776	8,674	8,493	7,277	6,207	4,351	3,022	1,835	1,412	106,317
2021	6,622	8,420	8,569	7,413	6,467	4,550	3,082	1,891	1,433	106,326
2022	6,516	8,053	8,571	7,677	6,479	4,893	3,191	1,969	1,431	106,279
2023	6,371	7,576	8,607	7,954	6,559	5,161	3,310	2,054	1,425	106,246
2024	6,194	7,180	8,576	8,156	6,703	5,449	3,439	2,109	1,439	106,224
2025	6,031	6,817	8,572	8,263	6,902	5,633	3,624	2,141	1,478	106,211
2026	5,837	6,668	8,331	8,351	7,046	5,882	3,806	2,201	1,527	106,208
2027	5,688	6,567	7,983	8,369	7,307	5,912	4,121	2,296	1,575	106,209
2028	5,620	6,430	7,528	8,423	7,579	6,002	4,367	2,399	1,625	106,214
2029	5,611	6,258	7,154	8,414	7,783	6,152	4,623	2,509	1,667	106,221
2030	5,619	6,104	6,807	8,418	7,902	6,353	4,794	2,657	1,715	106,227
2031	5,648	5,920	6,667	8,194	8,006	6,505	5,018	2,809	1,789	106,234
2032	5,712	5,779	6,573	7,869	8,041	6,763	5,066	3,065	1,881	106,241
2033	5,827	5,719	6,442	7,441	8,112	7,025	5,162	3,266	1,975	106,248
2034	5,853	5,714	6,279	7,087	8,120	7,228	5,313	3,471	2,067	106,255
2035	5,886	5,723	6,132	6,761	8,137	7,358	5,506	3,611	2,186	106,261
2036	5,933	5,756	5,961	6,632	7,938	7,477	5,662	3,792	2,322	106,268
2037	5,955	5,821	5,830	6,547	7,643	7,531	5,908	3,847	2,536	106,273
2038	5,918	5,938	5,776	6,426	7,248	7,618	6,151	3,941	2,718	106,280
2039	5,940	5,971	5,777	6,276	6,920	7,646	6,352	4,080	2,891	106,286
2040	6,017	6,013	5,791	6,140	6,625	7,676	6,483	4,249	3,039	106,291
2041	6,100	6,065	5,828	5,982	6,512	7,505	6,611	4,395	3,223	106,295

Sources: Statistics Canada estimates, 2017, and Ontario Ministry of Finance projections.

- Notes: 1. Population as of July 1.  
2. Figures may not add to totals due to rounding.



**Table 13.7**  
**Population by five-year age group, 2017–2041 – reference scenario**

										<b>LAMBTON</b>
<b>Year</b>	<b>0-4</b>	<b>5-9</b>	<b>10-14</b>	<b>15-19</b>	<b>20-24</b>	<b>25-29</b>	<b>30-34</b>	<b>35-39</b>	<b>40-44</b>	<b>45-49</b>
2017	6,137	6,791	6,742	7,236	8,341	7,855	7,238	6,776	6,743	7,466
2018	6,189	6,681	6,800	7,132	8,155	8,033	7,256	6,883	6,715	7,284
2019	6,189	6,565	6,850	7,079	7,929	8,061	7,377	6,932	6,722	7,119
2020	6,164	6,473	6,901	7,127	7,594	8,035	7,469	7,024	6,706	7,007
2021	6,115	6,405	6,996	7,074	7,352	7,956	7,491	7,136	6,695	6,808
2022	6,047	6,401	6,960	7,094	7,228	7,711	7,667	7,119	6,682	6,773
2023	6,027	6,433	6,841	7,143	7,099	7,482	7,769	7,105	6,760	6,729
2024	5,991	6,426	6,720	7,185	7,042	7,247	7,767	7,199	6,794	6,728
2025	5,948	6,398	6,627	7,236	7,064	6,942	7,719	7,283	6,874	6,715
2026	5,901	6,355	6,560	7,330	7,019	6,717	7,637	7,310	6,978	6,708
2027	5,849	6,300	6,560	7,295	7,051	6,603	7,428	7,477	6,974	6,706
2028	5,792	6,288	6,596	7,182	7,106	6,485	7,229	7,580	6,971	6,793
2029	5,736	6,262	6,594	7,072	7,157	6,436	7,017	7,588	7,062	6,837
2030	5,684	6,228	6,573	6,991	7,213	6,446	6,749	7,551	7,153	6,919
2031	5,635	6,191	6,535	6,939	7,293	6,416	6,540	7,480	7,194	7,022
2032	5,594	6,145	6,487	6,949	7,265	6,450	6,428	7,298	7,358	7,029
2033	5,562	6,095	6,483	6,988	7,165	6,508	6,318	7,118	7,463	7,036
2034	5,539	6,047	6,464	6,996	7,077	6,555	6,272	6,923	7,478	7,131
2035	5,525	6,000	6,435	6,981	7,026	6,606	6,275	6,681	7,446	7,230
2036	5,519	5,958	6,400	6,949	7,002	6,672	6,260	6,484	7,381	7,283
2037	5,522	5,921	6,359	6,908	7,029	6,651	6,296	6,373	7,218	7,446
2038	5,532	5,892	6,312	6,915	7,063	6,575	6,357	6,268	7,048	7,560
2039	5,548	5,869	6,266	6,904	7,079	6,511	6,405	6,227	6,864	7,581
2040	5,569	5,856	6,223	6,886	7,077	6,476	6,456	6,226	6,640	7,555
2041	5,593	5,852	6,185	6,861	7,063	6,463	6,512	6,218	6,454	7,494
<b>Year</b>	<b>50-54</b>	<b>55-59</b>	<b>60-64</b>	<b>65-69</b>	<b>70-74</b>	<b>75-79</b>	<b>80-84</b>	<b>85-89</b>	<b>90+</b>	<b>Total</b>
2017	9,163	10,718	10,495	9,152	7,092	4,969	3,704	2,437	1,392	130,447
2018	8,665	10,684	10,600	9,256	7,541	5,177	3,734	2,452	1,508	130,745
2019	8,306	10,451	10,709	9,470	7,877	5,379	3,808	2,488	1,581	130,892
2020	7,923	10,213	10,762	9,740	8,147	5,611	3,847	2,562	1,659	130,964
2021	7,802	9,765	10,797	9,935	8,446	5,930	3,921	2,603	1,740	130,967
2022	7,689	9,275	10,660	10,177	8,548	6,348	4,106	2,608	1,804	130,897
2023	7,500	8,772	10,634	10,295	8,670	6,764	4,300	2,643	1,867	130,833
2024	7,329	8,410	10,427	10,413	8,891	7,084	4,486	2,719	1,913	130,771
2025	7,212	8,033	10,206	10,481	9,162	7,350	4,697	2,774	1,988	130,709
2026	7,016	7,912	9,778	10,542	9,367	7,639	4,978	2,848	2,052	130,647
2027	6,985	7,804	9,305	10,439	9,615	7,750	5,358	2,999	2,084	130,582
2028	6,948	7,624	8,817	10,437	9,748	7,887	5,734	3,161	2,134	130,512
2029	6,955	7,459	8,461	10,263	9,883	8,111	6,023	3,316	2,208	130,440
2030	6,950	7,345	8,096	10,070	9,974	8,376	6,271	3,485	2,288	130,362
2031	6,957	7,159	7,982	9,673	10,063	8,586	6,540	3,711	2,365	130,281
2032	6,968	7,129	7,881	9,228	9,999	8,837	6,655	4,024	2,478	130,202
2033	7,064	7,101	7,710	8,764	10,023	8,987	6,802	4,328	2,609	130,124
2034	7,119	7,117	7,549	8,424	9,889	9,138	7,023	4,561	2,746	130,048
2035	7,208	7,117	7,443	8,080	9,735	9,249	7,276	4,766	2,894	129,973
2036	7,320	7,129	7,268	7,976	9,380	9,360	7,484	4,994	3,081	129,900
2037	7,340	7,151	7,241	7,882	8,973	9,334	7,730	5,107	3,348	129,829
2038	7,356	7,254	7,219	7,725	8,543	9,385	7,890	5,250	3,618	129,762
2039	7,457	7,319	7,240	7,574	8,229	9,293	8,050	5,448	3,832	129,696
2040	7,568	7,417	7,245	7,477	7,911	9,177	8,174	5,667	4,033	129,633
2041	7,635	7,532	7,265	7,320	7,821	8,873	8,306	5,857	4,270	129,574

Sources: Statistics Canada estimates, 2017, and Ontario Ministry of Finance projections.

- Notes: 1. Population as of July 1.  
 2. Figures may not add to totals due to rounding.

**Table 13.8**  
**Population by five-year age group, 2017–2041 – reference scenario**

<b>MIDDLESEX</b>										
<b>Year</b>	<b>0-4</b>	<b>5-9</b>	<b>10-14</b>	<b>15-19</b>	<b>20-24</b>	<b>25-29</b>	<b>30-34</b>	<b>35-39</b>	<b>40-44</b>	<b>45-49</b>
2017	25,366	25,751	24,985	28,078	36,309	38,760	34,994	31,363	28,833	29,666
2018	25,764	25,775	25,598	27,815	36,552	39,861	36,281	32,540	29,503	29,477
2019	26,129	25,929	26,055	27,909	36,116	40,480	37,509	33,632	30,148	29,153
2020	26,512	26,076	26,630	27,810	35,664	40,553	38,682	34,754	30,815	29,048
2021	26,917	26,335	26,987	28,078	34,967	40,261	39,625	35,691	31,573	29,135
2022	27,287	26,780	26,880	28,447	34,400	39,824	40,349	36,572	32,359	29,403
2023	27,673	27,097	26,832	29,012	33,887	39,296	40,870	37,384	33,231	29,830
2024	27,959	27,410	26,931	29,443	33,830	38,479	41,153	38,307	34,108	30,331
2025	28,169	27,752	27,044	29,995	33,668	37,741	41,042	39,281	35,052	30,881
2026	28,318	28,127	27,286	30,351	33,911	36,905	40,702	40,123	35,877	31,555
2027	28,415	28,487	27,722	30,284	34,326	36,336	40,291	40,856	36,696	32,298
2028	28,469	28,874	28,031	30,270	34,931	35,823	39,780	41,413	37,444	33,132
2029	28,492	29,164	28,340	30,390	35,387	35,753	39,010	41,728	38,310	33,970
2030	28,490	29,380	28,678	30,534	35,950	35,606	38,283	41,668	39,252	34,861
2031	28,471	29,540	29,049	30,799	36,332	35,836	37,477	41,387	40,077	35,646
2032	28,448	29,650	29,408	31,248	36,332	36,244	36,930	41,007	40,806	36,425
2033	28,433	29,722	29,796	31,582	36,365	36,834	36,441	40,530	41,384	37,131
2034	28,429	29,764	30,093	31,926	36,517	37,276	36,377	39,815	41,722	37,959
2035	28,453	29,781	30,320	32,292	36,711	37,797	36,261	39,122	41,706	38,876
2036	28,503	29,782	30,492	32,692	37,013	38,156	36,490	38,364	41,475	39,683
2037	28,589	29,784	30,613	33,072	37,491	38,174	36,892	37,849	41,132	40,417
2038	28,713	29,789	30,699	33,494	37,865	38,207	37,460	37,393	40,692	41,012
2039	28,880	29,808	30,754	33,831	38,258	38,345	37,883	37,345	40,025	41,370
2040	29,086	29,854	30,785	34,094	38,672	38,540	38,369	37,261	39,369	41,383
2041	29,329	29,924	30,805	34,302	39,110	38,843	38,710	37,502	38,654	41,191
<b>Year</b>	<b>50-54</b>	<b>55-59</b>	<b>60-64</b>	<b>65-69</b>	<b>70-74</b>	<b>75-79</b>	<b>80-84</b>	<b>85-89</b>	<b>90+</b>	<b>Total</b>
2017	34,145	34,792	30,228	25,602	20,213	14,144	9,888	6,867	4,490	484,474
2018	32,904	35,531	31,166	26,128	21,465	14,983	10,152	7,094	4,597	493,186
2019	31,768	36,070	32,048	26,913	22,485	15,749	10,620	7,134	4,804	500,651
2020	30,915	35,939	32,858	27,955	23,569	16,525	10,985	7,205	5,029	507,524
2021	30,486	35,221	33,692	28,812	24,673	17,309	11,508	7,314	5,191	513,775
2022	30,094	34,129	34,395	29,812	24,924	18,809	12,138	7,362	5,420	519,384
2023	29,778	32,822	35,061	30,705	25,436	19,994	12,882	7,597	5,582	524,969
2024	29,385	31,654	35,558	31,552	26,204	20,968	13,572	7,986	5,694	530,524
2025	29,221	30,787	35,432	32,352	27,217	21,994	14,265	8,297	5,850	536,040
2026	29,248	30,363	34,738	33,188	28,074	23,036	14,984	8,726	5,997	541,509
2027	29,486	29,999	33,698	33,897	29,073	23,324	16,342	9,243	6,150	546,923
2028	29,879	29,699	32,446	34,578	29,968	23,857	17,437	9,860	6,385	552,276
2029	30,358	29,325	31,328	35,090	30,824	24,626	18,337	10,438	6,692	557,562
2030	30,882	29,167	30,501	35,009	31,641	25,619	19,269	11,009	6,976	562,775
2031	31,531	29,181	30,113	34,369	32,493	26,477	20,212	11,611	7,327	567,928
2032	32,244	29,406	29,781	33,394	33,215	27,460	20,534	12,743	7,745	573,020
2033	33,056	29,783	29,507	32,208	33,912	28,350	21,074	13,665	8,274	578,047
2034	33,872	30,250	29,160	31,147	34,444	29,204	21,817	14,423	8,814	583,009
2035	34,735	30,755	29,024	30,361	34,416	30,030	22,757	15,195	9,320	587,912
2036	35,502	31,386	29,038	30,006	33,839	30,894	23,584	15,974	9,887	592,760
2037	36,258	32,085	29,256	29,717	32,930	31,626	24,521	16,304	10,855	597,565
2038	36,938	32,892	29,620	29,476	31,816	32,341	25,378	16,814	11,734	602,333
2039	37,748	33,691	30,082	29,166	30,823	32,895	26,204	17,482	12,481	607,071
2040	38,655	34,537	30,583	29,049	30,092	32,931	27,019	18,308	13,201	611,788
2041	39,460	35,293	31,207	29,064	29,787	32,435	27,868	19,049	13,955	616,488

Sources: Statistics Canada estimates, 2017, and Ontario Ministry of Finance projections.

- Notes: 1. Population as of July 1.  
 2. Figures may not add to totals due to rounding.

**Table 13.9**  
**Population by five-year age group, 2017–2041 – reference scenario**

**OXFORD**

Year	0-4	5-9	10-14	15-19	20-24	25-29	30-34	35-39	40-44	45-49
2017	6,413	6,666	6,581	7,077	7,325	6,751	6,911	6,772	6,804	7,126
2018	6,431	6,711	6,674	7,022	7,248	6,936	6,864	6,951	6,771	7,188
2019	6,468	6,692	6,718	7,023	7,220	7,032	6,811	7,124	6,751	7,198
2020	6,489	6,725	6,775	6,968	7,130	7,054	6,965	7,170	6,832	7,137
2021	6,496	6,747	6,862	6,960	6,987	7,055	7,134	7,182	6,915	6,999
2022	6,495	6,771	6,933	6,945	6,925	7,013	7,247	7,229	6,967	6,956
2023	6,530	6,784	6,958	7,030	6,846	6,909	7,389	7,193	7,121	6,916
2024	6,555	6,811	6,934	7,070	6,837	6,842	7,463	7,165	7,275	6,899
2025	6,572	6,829	6,957	7,129	6,785	6,730	7,464	7,308	7,333	6,968
2026	6,581	6,838	6,980	7,209	6,783	6,580	7,442	7,469	7,360	7,048
2027	6,585	6,842	7,009	7,270	6,787	6,507	7,383	7,593	7,421	7,106
2028	6,580	6,883	7,022	7,289	6,868	6,424	7,276	7,735	7,408	7,259
2029	6,571	6,914	7,054	7,267	6,918	6,405	7,185	7,807	7,408	7,409
2030	6,559	6,936	7,077	7,288	6,977	6,361	7,054	7,805	7,556	7,481
2031	6,546	6,949	7,091	7,314	7,045	6,369	6,892	7,780	7,717	7,526
2032	6,537	6,955	7,099	7,351	7,096	6,383	6,805	7,713	7,849	7,596
2033	6,533	6,953	7,144	7,372	7,106	6,461	6,720	7,606	7,990	7,600
2034	6,536	6,946	7,179	7,407	7,094	6,509	6,695	7,502	8,064	7,623
2035	6,545	6,935	7,204	7,435	7,115	6,566	6,656	7,365	8,062	7,777
2036	6,564	6,922	7,220	7,456	7,146	6,625	6,671	7,201	8,034	7,939
2037	6,589	6,913	7,228	7,472	7,190	6,660	6,697	7,108	7,962	8,080
2038	6,624	6,908	7,227	7,522	7,213	6,665	6,779	7,019	7,858	8,220
2039	6,666	6,911	7,221	7,562	7,249	6,659	6,830	6,994	7,749	8,295
2040	6,716	6,920	7,211	7,591	7,285	6,677	6,886	6,959	7,607	8,295
2041	6,770	6,939	7,199	7,610	7,317	6,707	6,938	6,980	7,441	8,267
Year	50-54	55-59	60-64	65-69	70-74	75-79	80-84	85-89	90+	Total
2017	8,407	8,515	7,489	6,321	5,149	3,903	3,070	1,916	1,074	114,270
2018	8,017	8,688	7,705	6,444	5,499	3,923	3,108	1,985	1,179	115,344
2019	7,651	8,859	7,882	6,669	5,760	4,062	3,133	2,065	1,239	116,357
2020	7,384	8,918	8,078	6,910	6,006	4,229	3,148	2,113	1,304	117,335
2021	7,299	8,815	8,360	7,119	6,152	4,438	3,228	2,154	1,367	118,269
2022	7,347	8,506	8,508	7,411	6,160	4,782	3,323	2,219	1,420	119,157
2023	7,386	8,123	8,681	7,630	6,285	5,120	3,368	2,265	1,508	120,042
2024	7,378	7,761	8,851	7,813	6,509	5,373	3,510	2,300	1,580	120,926
2025	7,314	7,501	8,910	8,012	6,752	5,614	3,665	2,327	1,633	121,803
2026	7,184	7,415	8,807	8,292	6,964	5,771	3,858	2,405	1,686	122,672
2027	7,144	7,451	8,511	8,449	7,248	5,795	4,184	2,497	1,749	123,531
2028	7,112	7,479	8,142	8,623	7,473	5,930	4,492	2,555	1,825	124,375
2029	7,105	7,462	7,796	8,795	7,665	6,154	4,726	2,681	1,885	125,207
2030	7,176	7,401	7,542	8,858	7,869	6,395	4,949	2,810	1,929	126,023
2031	7,260	7,279	7,462	8,758	8,145	6,610	5,103	2,972	2,007	126,825
2032	7,329	7,243	7,490	8,476	8,311	6,891	5,149	3,247	2,096	127,616
2033	7,484	7,219	7,510	8,127	8,489	7,116	5,289	3,500	2,179	128,398
2034	7,633	7,222	7,489	7,799	8,663	7,311	5,509	3,697	2,290	129,168
2035	7,713	7,295	7,435	7,559	8,730	7,522	5,742	3,879	2,394	129,929
2036	7,776	7,382	7,321	7,486	8,636	7,793	5,952	4,016	2,542	130,682
2037	7,857	7,458	7,292	7,508	8,378	7,965	6,216	4,076	2,776	131,425
2038	7,878	7,614	7,277	7,525	8,053	8,149	6,437	4,209	2,984	132,161
2039	7,918	7,765	7,289	7,504	7,745	8,326	6,634	4,407	3,165	132,889
2040	8,080	7,854	7,367	7,453	7,521	8,403	6,842	4,612	3,332	133,611
2041	8,246	7,928	7,458	7,349	7,458	8,324	7,099	4,799	3,494	134,323

Sources: Statistics Canada estimates, 2017, and Ontario Ministry of Finance projections.

- Notes: 1. Population as of July 1.  
2. Figures may not add to totals due to rounding.

**Table 13.10**  
**Population by five-year age group, 2017–2041 – reference scenario**

PERTH

Year	0-4	5-9	10-14	15-19	20-24	25-29	30-34	35-39	40-44	45-49
2017	4,249	4,622	4,686	4,952	5,309	5,010	4,493	4,505	4,302	4,780
2018	4,240	4,606	4,713	4,939	5,238	5,149	4,504	4,511	4,319	4,731
2019	4,314	4,529	4,729	4,923	5,179	5,200	4,570	4,454	4,430	4,608
2020	4,379	4,479	4,730	4,914	5,074	5,214	4,718	4,478	4,391	4,587
2021	4,425	4,451	4,769	4,875	4,957	5,211	4,803	4,523	4,438	4,448
2022	4,454	4,457	4,748	4,888	4,944	5,066	4,939	4,531	4,481	4,345
2023	4,469	4,451	4,733	4,920	4,912	4,975	5,047	4,542	4,490	4,357
2024	4,476	4,513	4,669	4,941	4,885	4,899	5,088	4,606	4,448	4,452
2025	4,477	4,567	4,626	4,950	4,873	4,788	5,090	4,743	4,476	4,424
2026	4,471	4,609	4,604	4,984	4,846	4,671	5,076	4,828	4,519	4,471
2027	4,460	4,636	4,618	4,962	4,868	4,639	4,957	4,953	4,534	4,519
2028	4,447	4,656	4,615	4,948	4,910	4,598	4,875	5,054	4,550	4,538
2029	4,433	4,666	4,675	4,892	4,939	4,573	4,798	5,093	4,611	4,514
2030	4,419	4,671	4,727	4,857	4,956	4,557	4,691	5,094	4,741	4,548
2031	4,406	4,668	4,766	4,844	4,983	4,546	4,577	5,080	4,827	4,593
2032	4,394	4,662	4,790	4,867	4,965	4,575	4,535	4,976	4,945	4,613
2033	4,387	4,651	4,812	4,871	4,955	4,620	4,488	4,903	5,042	4,633
2034	4,385	4,638	4,823	4,930	4,910	4,649	4,465	4,825	5,085	4,698
2035	4,388	4,624	4,830	4,978	4,891	4,670	4,451	4,720	5,087	4,825
2036	4,397	4,611	4,828	5,018	4,890	4,693	4,450	4,607	5,073	4,913
2037	4,411	4,599	4,824	5,044	4,921	4,681	4,481	4,560	4,981	5,028
2038	4,427	4,592	4,815	5,070	4,938	4,672	4,529	4,511	4,910	5,126
2039	4,447	4,591	4,804	5,084	4,990	4,645	4,558	4,491	4,836	5,170
2040	4,472	4,594	4,792	5,094	5,036	4,637	4,582	4,480	4,734	5,174
2041	4,501	4,603	4,780	5,097	5,074	4,649	4,605	4,485	4,623	5,161
Year	50-54	55-59	60-64	65-69	70-74	75-79	80-84	85-89	90+	Total
2017	5,713	6,134	5,472	4,535	3,448	2,694	1,938	1,364	831	79,037
2018	5,446	6,213	5,558	4,679	3,711	2,737	2,004	1,342	880	79,520
2019	5,210	6,227	5,687	4,872	3,909	2,768	2,084	1,346	929	79,968
2020	4,979	6,162	5,854	5,014	4,100	2,880	2,110	1,362	977	80,402
2021	4,926	5,978	5,983	5,236	4,252	2,975	2,164	1,371	1,028	80,813
2022	4,907	5,762	6,092	5,337	4,351	3,177	2,271	1,412	1,038	81,200
2023	4,852	5,498	6,172	5,430	4,486	3,422	2,319	1,465	1,045	81,585
2024	4,736	5,264	6,193	5,557	4,670	3,609	2,362	1,531	1,070	81,969
2025	4,709	5,040	6,138	5,723	4,811	3,791	2,466	1,558	1,102	82,352
2026	4,578	4,988	5,965	5,857	5,022	3,938	2,561	1,607	1,136	82,731
2027	4,488	4,966	5,756	5,970	5,131	4,038	2,751	1,698	1,163	83,107
2028	4,502	4,913	5,500	6,055	5,233	4,170	2,972	1,744	1,197	83,477
2029	4,590	4,803	5,271	6,085	5,365	4,349	3,141	1,791	1,253	83,842
2030	4,570	4,775	5,058	6,042	5,529	4,491	3,307	1,878	1,291	84,202
2031	4,621	4,651	5,008	5,884	5,668	4,691	3,444	1,961	1,340	84,558
2032	4,672	4,569	4,989	5,687	5,783	4,805	3,541	2,126	1,418	84,912
2033	4,703	4,584	4,940	5,443	5,877	4,910	3,667	2,306	1,470	85,262
2034	4,692	4,668	4,838	5,228	5,920	5,045	3,832	2,442	1,534	85,607
2035	4,734	4,657	4,811	5,030	5,889	5,209	3,968	2,581	1,607	85,950
2036	4,785	4,713	4,697	4,984	5,750	5,351	4,153	2,691	1,686	86,290
2037	4,812	4,769	4,623	4,967	5,566	5,470	4,269	2,784	1,837	86,627
2038	4,836	4,808	4,640	4,924	5,341	5,571	4,377	2,897	1,978	86,962
2039	4,906	4,805	4,723	4,831	5,140	5,625	4,508	3,042	2,099	87,295
2040	5,033	4,854	4,717	4,806	4,958	5,610	4,666	3,164	2,222	87,625
2041	5,125	4,907	4,777	4,700	4,918	5,491	4,810	3,317	2,330	87,953

Sources: Statistics Canada estimates, 2017, and Ontario Ministry of Finance projections.

- Notes: 1. Population as of July 1.  
2. Figures may not add to totals due to rounding.

**Table 14**  
**Population by five-year age group, 2017–2041 – reference scenario**

**NORTHEASTERN ONTARIO**

Year	0-4	5-9	10-14	15-19	20-24	25-29	30-34	35-39	40-44	45-49
2017	26,974	27,399	26,943	30,138	34,773	33,804	31,626	30,766	30,717	34,206
2018	26,901	27,256	27,194	29,343	34,047	34,515	31,684	30,861	30,377	33,797
2019	26,784	27,130	27,393	28,823	33,098	34,821	31,863	31,061	30,282	33,044
2020	26,583	26,997	27,806	28,224	32,129	34,509	32,396	31,248	30,355	32,197
2021	26,302	27,167	27,749	27,998	31,170	34,058	32,753	31,412	30,586	31,227
2022	25,877	27,365	27,753	28,008	30,308	33,146	33,377	31,471	30,596	30,618
2023	25,765	27,299	27,594	28,253	29,491	32,260	33,894	31,454	30,670	30,256
2024	25,602	27,199	27,455	28,456	28,998	31,264	34,091	31,617	30,854	30,160
2025	25,400	27,031	27,313	28,869	28,452	30,282	33,758	32,118	31,035	30,219
2026	25,177	26,790	27,474	28,832	28,288	29,352	33,318	32,490	31,198	30,466
2027	24,930	26,415	27,683	28,843	28,340	28,570	32,491	33,113	31,294	30,509
2028	24,672	26,344	27,638	28,697	28,605	27,844	31,675	33,638	31,317	30,621
2029	24,409	26,221	27,559	28,588	28,819	27,424	30,743	33,851	31,516	30,840
2030	24,163	26,054	27,417	28,466	29,218	26,965	29,805	33,569	32,038	31,052
2031	23,934	25,861	27,204	28,639	29,211	26,840	28,918	33,167	32,427	31,255
2032	23,741	25,643	26,861	28,866	29,243	26,914	28,190	32,411	33,053	31,386
2033	23,580	25,406	26,816	28,843	29,131	27,172	27,517	31,644	33,591	31,441
2034	23,461	25,168	26,713	28,799	29,059	27,373	27,139	30,761	33,823	31,676
2035	23,384	24,944	26,560	28,695	28,992	27,732	26,734	29,865	33,571	32,212
2036	23,344	24,736	26,381	28,520	29,184	27,755	26,639	29,012	33,200	32,619
2037	23,333	24,564	26,178	28,223	29,428	27,808	26,726	28,316	32,490	33,263
2038	23,358	24,420	25,957	28,201	29,440	27,725	26,985	27,684	31,759	33,813
2039	23,414	24,312	25,745	28,126	29,443	27,671	27,182	27,340	30,912	34,053
2040	23,494	24,244	25,540	28,013	29,396	27,631	27,526	26,973	30,044	33,827
2041	23,596	24,214	25,347	27,870	29,300	27,818	27,566	26,890	29,223	33,489
Year	50-54	55-59	60-64	65-69	70-74	75-79	80-84	85-89	90+	Total
2017	42,681	47,407	43,551	37,621	28,786	21,163	14,802	9,434	4,851	557,642
2018	40,037	47,421	44,476	38,009	30,230	21,927	14,988	9,537	5,237	557,837
2019	37,727	47,173	45,097	38,652	31,700	22,380	15,485	9,596	5,560	557,669
2020	35,783	46,549	45,526	39,674	33,132	22,733	15,901	9,706	5,904	557,352
2021	34,812	44,741	46,289	40,400	34,170	23,527	16,311	9,895	6,258	556,825
2022	34,412	42,382	46,445	41,463	34,252	25,126	16,874	10,007	6,603	556,083
2023	33,992	39,799	46,488	42,394	34,679	26,472	17,557	10,200	6,835	555,352
2024	33,252	37,558	46,288	43,051	35,337	27,834	17,992	10,606	7,005	554,619
2025	32,435	35,675	45,727	43,528	36,342	29,153	18,349	10,967	7,224	553,877
2026	31,504	34,749	44,023	44,317	37,088	30,141	19,085	11,326	7,501	553,119
2027	30,934	34,369	41,780	44,544	38,151	30,315	20,514	11,797	7,744	552,336
2028	30,609	33,968	39,319	44,665	39,085	30,787	21,729	12,347	7,966	551,526
2029	30,531	33,263	37,174	44,552	39,766	31,476	22,928	12,730	8,299	550,689
2030	30,615	32,490	35,381	44,084	40,299	32,467	24,068	13,045	8,628	549,824
2031	30,891	31,600	34,515	42,519	41,112	33,237	24,969	13,657	8,990	548,946
2032	30,980	31,063	34,168	40,419	41,421	34,285	25,214	14,814	9,397	548,069
2033	31,151	30,767	33,794	38,119	41,629	35,226	25,720	15,795	9,852	547,194
2034	31,410	30,725	33,130	36,122	41,608	35,945	26,413	16,737	10,265	546,327
2035	31,664	30,839	32,404	34,472	41,258	36,521	27,364	17,614	10,636	545,461
2036	31,905	31,135	31,553	33,704	39,886	37,361	28,124	18,329	11,219	544,606
2037	32,079	31,261	31,060	33,397	38,003	37,736	29,118	18,619	12,159	543,761
2038	32,175	31,475	30,800	33,069	35,933	38,013	30,022	19,110	13,007	542,946
2039	32,456	31,772	30,783	32,455	34,135	38,102	30,729	19,736	13,797	542,163
2040	33,026	32,058	30,920	31,793	32,660	37,874	31,340	20,563	14,485	541,407
2041	33,473	32,329	31,234	31,017	32,005	36,704	32,169	21,241	15,206	540,691

Sources: Statistics Canada estimates, 2017, and Ontario Ministry of Finance projections.

Notes: 1. Population as of July 1.

2. Figures may not add to totals due to rounding.

**Table 14.1**  
**Population by five-year age group, 2017–2041 – reference scenario**

ALGOMA

Year	0-4	5-9	10-14	15-19	20-24	25-29	30-34	35-39	40-44	45-49
2017	5,520	5,458	5,372	5,909	7,026	6,751	6,065	5,791	5,756	6,698
2018	5,503	5,479	5,430	5,794	6,836	6,935	6,140	5,807	5,633	6,563
2019	5,480	5,539	5,410	5,756	6,594	7,018	6,226	5,829	5,633	6,358
2020	5,436	5,570	5,485	5,678	6,323	6,959	6,325	5,872	5,740	6,066
2021	5,375	5,571	5,562	5,626	6,143	6,817	6,409	5,911	5,760	5,841
2022	5,280	5,642	5,575	5,616	5,979	6,606	6,521	5,945	5,684	5,738
2023	5,246	5,613	5,580	5,664	5,841	6,372	6,633	5,978	5,683	5,606
2024	5,200	5,584	5,625	5,645	5,789	6,119	6,672	6,040	5,690	5,599
2025	5,148	5,539	5,647	5,719	5,706	5,857	6,595	6,121	5,723	5,689
2026	5,090	5,481	5,648	5,792	5,659	5,680	6,460	6,199	5,756	5,712
2027	5,028	5,396	5,719	5,807	5,658	5,532	6,274	6,312	5,793	5,648
2028	4,966	5,369	5,693	5,815	5,711	5,406	6,069	6,418	5,827	5,655
2029	4,905	5,330	5,669	5,857	5,705	5,358	5,842	6,459	5,889	5,669
2030	4,849	5,285	5,628	5,878	5,777	5,283	5,607	6,394	5,972	5,707
2031	4,798	5,234	5,575	5,886	5,845	5,247	5,438	6,276	6,050	5,743
2032	4,756	5,177	5,495	5,956	5,860	5,252	5,299	6,108	6,162	5,787
2033	4,720	5,120	5,473	5,935	5,871	5,301	5,184	5,920	6,267	5,825
2034	4,693	5,066	5,438	5,918	5,908	5,302	5,136	5,711	6,309	5,888
2035	4,675	5,014	5,397	5,885	5,929	5,365	5,071	5,494	6,250	5,973
2036	4,666	4,966	5,349	5,839	5,949	5,421	5,042	5,334	6,144	6,052
2037	4,665	4,927	5,296	5,769	6,017	5,435	5,051	5,204	5,989	6,166
2038	4,672	4,894	5,243	5,750	6,005	5,444	5,097	5,100	5,814	6,274
2039	4,687	4,869	5,193	5,722	5,995	5,472	5,101	5,056	5,621	6,321
2040	4,708	4,852	5,145	5,691	5,972	5,490	5,161	4,998	5,417	6,267
2041	4,734	4,846	5,100	5,652	5,940	5,510	5,211	4,972	5,263	6,172
Year	50-54	55-59	60-64	65-69	70-74	75-79	80-84	85-89	90+	Total
2017	8,499	10,088	9,607	8,347	6,605	5,054	3,705	2,425	1,295	115,971
2018	8,008	9,930	9,783	8,403	6,924	5,188	3,731	2,457	1,386	115,930
2019	7,555	9,705	9,868	8,582	7,232	5,219	3,844	2,461	1,458	115,767
2020	7,106	9,513	9,941	8,793	7,458	5,300	3,948	2,466	1,546	115,525
2021	6,930	8,987	10,036	8,971	7,662	5,445	4,007	2,500	1,650	115,203
2022	6,791	8,498	9,935	9,187	7,653	5,819	4,085	2,538	1,712	114,804
2023	6,650	8,009	9,786	9,363	7,714	6,117	4,211	2,573	1,769	114,408
2024	6,446	7,562	9,577	9,456	7,888	6,401	4,256	2,665	1,801	114,015
2025	6,166	7,125	9,396	9,538	8,096	6,617	4,342	2,757	1,843	113,624
2026	5,947	6,952	8,900	9,643	8,277	6,814	4,486	2,819	1,919	113,234
2027	5,846	6,816	8,432	9,569	8,495	6,830	4,823	2,893	1,973	112,844
2028	5,728	6,679	7,959	9,451	8,676	6,909	5,095	3,003	2,023	112,452
2029	5,721	6,487	7,527	9,273	8,783	7,084	5,347	3,057	2,098	112,060
2030	5,810	6,221	7,105	9,119	8,881	7,289	5,546	3,136	2,180	111,667
2031	5,839	6,014	6,938	8,662	9,004	7,474	5,729	3,264	2,260	111,276
2032	5,789	5,918	6,812	8,221	8,961	7,694	5,767	3,539	2,337	110,890
2033	5,806	5,809	6,686	7,774	8,879	7,878	5,863	3,761	2,434	110,506
2034	5,831	5,811	6,504	7,365	8,740	8,003	6,034	3,962	2,509	110,128
2035	5,876	5,900	6,254	6,977	8,616	8,115	6,235	4,121	2,607	109,754
2036	5,919	5,932	6,056	6,830	8,213	8,252	6,418	4,271	2,734	109,387
2037	5,966	5,894	5,966	6,714	7,818	8,238	6,632	4,324	2,955	109,026
2038	6,010	5,917	5,865	6,598	7,413	8,189	6,814	4,425	3,149	108,673
2039	6,083	5,949	5,871	6,427	7,040	8,088	6,943	4,580	3,314	108,332
2040	6,176	5,999	5,961	6,196	6,691	7,997	7,066	4,757	3,456	108,000
2041	6,264	6,047	5,996	6,015	6,563	7,652	7,213	4,922	3,609	107,681

Sources: Statistics Canada estimates, 2017, and Ontario Ministry of Finance projections.

- Notes: 1. Population as of July 1.  
2. Figures may not add to totals due to rounding.

**Table 14.2**  
**Population by five-year age group, 2017–2041 – reference scenario**

COCHRANE

Year	0-4	5-9	10-14	15-19	20-24	25-29	30-34	35-39	40-44	45-49
2017	4,405	4,431	4,336	4,660	5,153	4,620	4,637	4,774	4,621	5,172
2018	4,344	4,380	4,397	4,554	4,970	4,738	4,569	4,693	4,635	5,046
2019	4,290	4,345	4,406	4,444	4,869	4,812	4,423	4,749	4,609	4,903
2020	4,218	4,303	4,455	4,346	4,714	4,816	4,440	4,685	4,619	4,754
2021	4,124	4,324	4,392	4,323	4,588	4,761	4,476	4,607	4,684	4,585
2022	4,003	4,335	4,388	4,359	4,402	4,632	4,539	4,572	4,688	4,479
2023	3,961	4,283	4,339	4,419	4,291	4,463	4,636	4,511	4,620	4,485
2024	3,916	4,237	4,304	4,430	4,197	4,352	4,700	4,394	4,672	4,460
2025	3,872	4,173	4,264	4,475	4,111	4,209	4,695	4,416	4,619	4,472
2026	3,826	4,092	4,285	4,424	4,098	4,091	4,644	4,455	4,554	4,536
2027	3,782	3,984	4,298	4,423	4,128	3,940	4,528	4,520	4,527	4,546
2028	3,739	3,952	4,255	4,377	4,184	3,845	4,380	4,615	4,478	4,492
2029	3,698	3,915	4,214	4,351	4,200	3,767	4,273	4,677	4,383	4,541
2030	3,662	3,876	4,158	4,319	4,243	3,696	4,137	4,672	4,415	4,502
2031	3,630	3,836	4,085	4,341	4,208	3,684	4,022	4,625	4,457	4,452
2032	3,607	3,795	3,986	4,360	4,212	3,711	3,889	4,519	4,524	4,433
2033	3,590	3,755	3,957	4,323	4,178	3,759	3,799	4,384	4,620	4,389
2034	3,580	3,717	3,923	4,290	4,159	3,778	3,729	4,278	4,682	4,314
2035	3,577	3,687	3,885	4,241	4,138	3,820	3,665	4,148	4,677	4,350
2036	3,578	3,660	3,846	4,176	4,160	3,800	3,654	4,036	4,634	4,397
2037	3,584	3,641	3,808	4,087	4,183	3,808	3,680	3,908	4,534	4,470
2038	3,593	3,626	3,773	4,062	4,156	3,782	3,727	3,824	4,404	4,561
2039	3,603	3,617	3,741	4,031	4,134	3,766	3,748	3,762	4,300	4,616
2040	3,613	3,614	3,714	3,997	4,099	3,752	3,791	3,704	4,175	4,611
2041	3,625	3,615	3,689	3,965	4,052	3,774	3,777	3,694	4,066	4,570
Year	50-54	55-59	60-64	65-69	70-74	75-79	80-84	85-89	90+	Total
2017	6,092	6,875	6,074	4,891	3,399	2,356	1,787	1,148	499	79,930
2018	5,734	6,764	6,316	5,018	3,547	2,430	1,782	1,143	553	79,613
2019	5,336	6,734	6,425	5,102	3,802	2,520	1,770	1,141	595	79,275
2020	5,119	6,496	6,539	5,249	4,052	2,552	1,783	1,158	641	78,939
2021	4,996	6,232	6,546	5,415	4,215	2,696	1,781	1,158	686	78,589
2022	4,930	5,845	6,520	5,616	4,329	2,872	1,822	1,151	742	78,224
2023	4,813	5,504	6,423	5,844	4,452	3,012	1,887	1,161	764	77,868
2024	4,682	5,134	6,399	5,952	4,537	3,245	1,962	1,163	781	77,517
2025	4,543	4,927	6,187	6,067	4,678	3,469	1,997	1,186	811	77,171
2026	4,387	4,813	5,942	6,085	4,833	3,618	2,121	1,193	831	76,828
2027	4,290	4,752	5,584	6,073	5,022	3,724	2,275	1,231	860	76,487
2028	4,298	4,643	5,266	5,998	5,233	3,834	2,399	1,283	876	76,147
2029	4,279	4,521	4,922	5,984	5,339	3,921	2,597	1,338	887	75,807
2030	4,293	4,392	4,730	5,795	5,453	4,056	2,782	1,369	919	75,469
2031	4,355	4,248	4,625	5,572	5,481	4,202	2,910	1,463	938	75,134
2032	4,368	4,158	4,570	5,244	5,486	4,378	3,005	1,585	973	74,803
2033	4,326	4,168	4,470	4,951	5,434	4,573	3,104	1,684	1,015	74,479
2034	4,375	4,153	4,357	4,641	5,429	4,677	3,189	1,837	1,053	74,161
2035	4,346	4,169	4,236	4,469	5,272	4,790	3,314	1,973	1,092	73,849
2036	4,306	4,230	4,102	4,380	5,077	4,831	3,447	2,071	1,156	73,541
2037	4,293	4,247	4,021	4,333	4,790	4,846	3,607	2,149	1,251	73,240
2038	4,262	4,209	4,035	4,245	4,531	4,813	3,778	2,228	1,336	72,945
2039	4,204	4,261	4,024	4,140	4,260	4,823	3,874	2,301	1,451	72,656
2040	4,244	4,240	4,041	4,034	4,109	4,696	3,982	2,407	1,550	72,373
2041	4,289	4,212	4,101	3,913	4,034	4,533	4,031	2,516	1,642	72,098

Sources: Statistics Canada estimates, 2017, and Ontario Ministry of Finance projections.

Notes: 1. Population as of July 1.

2. Figures may not add to totals due to rounding.

**Table 14.3**  
**Population by five-year age group, 2017–2041 – reference scenario**

MANITOULIN

Year	0-4	5-9	10-14	15-19	20-24	25-29	30-34	35-39	40-44	45-49
2017	667	734	743	792	880	545	544	550	625	811
2018	651	752	741	745	885	604	506	550	615	805
2019	662	726	741	737	849	669	486	556	599	771
2020	670	709	751	730	803	707	501	552	584	732
2021	677	700	747	739	769	710	530	549	563	711
2022	682	704	744	751	729	714	545	543	551	675
2023	684	692	760	751	694	707	587	515	549	669
2024	685	704	739	754	691	678	631	498	557	656
2025	684	712	725	764	686	646	655	510	557	639
2026	682	719	717	763	693	619	657	537	554	622
2027	679	722	723	756	700	591	657	551	551	611
2028	675	725	710	772	699	569	645	585	528	611
2029	671	727	719	753	702	566	621	619	518	618
2030	667	726	726	737	715	561	595	637	530	621
2031	663	724	732	731	713	564	575	637	552	622
2032	659	721	735	736	707	571	555	638	568	619
2033	657	717	738	725	718	570	537	627	599	599
2034	655	713	740	733	703	574	534	606	628	591
2035	655	708	739	740	692	581	530	584	639	604
2036	656	704	737	745	690	580	532	566	639	622
2037	656	701	734	747	695	578	537	549	635	638
2038	657	699	730	750	690	585	537	533	625	667
2039	658	697	726	753	696	575	539	530	605	694
2040	661	696	721	754	702	569	544	525	583	703
2041	664	696	717	754	707	567	546	525	566	704
Year	50-54	55-59	60-64	65-69	70-74	75-79	80-84	85-89	90+	Total
2017	1,074	1,164	1,111	1,022	868	615	356	215	122	13,438
2018	1,020	1,185	1,150	1,000	910	642	376	206	131	13,474
2019	997	1,181	1,163	1,004	970	654	400	201	137	13,503
2020	969	1,178	1,176	1,032	971	699	409	211	148	13,532
2021	946	1,152	1,202	1,046	979	713	451	227	148	13,559
2022	929	1,155	1,210	1,093	934	752	484	231	159	13,585
2023	920	1,097	1,233	1,132	920	791	504	245	160	13,610
2024	886	1,067	1,233	1,147	928	844	510	262	163	13,633
2025	851	1,034	1,232	1,162	957	851	545	269	174	13,653
2026	828	1,011	1,206	1,190	970	864	561	297	181	13,671
2027	793	992	1,200	1,201	1,016	832	599	324	189	13,687
2028	785	984	1,140	1,224	1,053	822	638	341	194	13,700
2029	773	950	1,107	1,227	1,069	834	683	349	208	13,714
2030	758	917	1,074	1,227	1,085	862	691	376	219	13,724
2031	747	893	1,049	1,200	1,113	879	706	391	241	13,732
2032	742	857	1,034	1,188	1,127	920	685	420	256	13,738
2033	748	849	1,025	1,131	1,149	957	679	450	269	13,744
2034	757	841	993	1,099	1,153	974	697	481	277	13,749
2035	762	833	965	1,065	1,155	990	725	490	297	13,754
2036	764	827	939	1,044	1,132	1,021	741	502	320	13,761
2037	762	828	907	1,032	1,119	1,037	775	492	343	13,765
2038	742	840	899	1,027	1,069	1,057	808	491	365	13,771
2039	736	852	893	998	1,038	1,064	828	507	388	13,777
2040	752	857	886	972	1,008	1,069	846	533	402	13,783
2041	772	857	883	948	991	1,048	876	548	420	13,789

Sources: Statistics Canada estimates, 2017, and Ontario Ministry of Finance projections.

- Notes: 1. Population as of July 1.  
 2. Figures may not add to totals due to rounding.



**Table 14.4**  
**Population by five-year age group, 2017–2041 – reference scenario**

										<b>NIPISSING</b>
<b>Year</b>	<b>0-4</b>	<b>5-9</b>	<b>10-14</b>	<b>15-19</b>	<b>20-24</b>	<b>25-29</b>	<b>30-34</b>	<b>35-39</b>	<b>40-44</b>	<b>45-49</b>
2017	4,072	4,301	4,081	4,714	5,437	6,223	5,400	4,825	4,793	5,226
2018	4,125	4,200	4,168	4,641	5,318	6,262	5,502	4,876	4,752	5,200
2019	4,105	4,177	4,230	4,549	5,210	6,190	5,689	4,940	4,745	5,117
2020	4,075	4,146	4,324	4,419	5,141	6,010	5,850	5,103	4,748	4,963
2021	4,035	4,164	4,330	4,350	5,059	5,852	5,925	5,301	4,729	4,834
2022	3,972	4,189	4,365	4,314	5,004	5,603	6,052	5,317	4,801	4,777
2023	3,957	4,232	4,267	4,392	4,904	5,450	6,079	5,387	4,842	4,728
2024	3,932	4,213	4,242	4,447	4,814	5,311	6,020	5,535	4,898	4,717
2025	3,898	4,186	4,210	4,534	4,697	5,204	5,870	5,671	5,039	4,719
2026	3,865	4,148	4,229	4,538	4,643	5,096	5,735	5,744	5,211	4,711
2027	3,828	4,092	4,257	4,568	4,622	5,026	5,522	5,869	5,235	4,778
2028	3,787	4,085	4,297	4,481	4,699	4,923	5,381	5,913	5,299	4,824
2029	3,743	4,070	4,283	4,461	4,750	4,846	5,244	5,878	5,431	4,882
2030	3,701	4,045	4,262	4,434	4,831	4,746	5,130	5,758	5,561	5,013
2031	3,662	4,017	4,230	4,461	4,837	4,706	5,016	5,642	5,635	5,169
2032	3,628	3,986	4,180	4,496	4,859	4,699	4,941	5,457	5,757	5,197
2033	3,602	3,949	4,177	4,536	4,787	4,768	4,843	5,326	5,812	5,256
2034	3,584	3,909	4,166	4,526	4,775	4,813	4,778	5,193	5,793	5,377
2035	3,572	3,872	4,145	4,509	4,764	4,881	4,693	5,081	5,693	5,502
2036	3,565	3,838	4,121	4,482	4,795	4,891	4,662	4,969	5,591	5,579
2037	3,562	3,810	4,093	4,436	4,834	4,911	4,663	4,894	5,426	5,704
2038	3,564	3,790	4,059	4,439	4,867	4,858	4,727	4,800	5,305	5,766
2039	3,572	3,775	4,024	4,433	4,869	4,847	4,769	4,744	5,176	5,756
2040	3,584	3,766	3,991	4,421	4,863	4,841	4,834	4,669	5,066	5,669
2041	3,599	3,760	3,960	4,408	4,849	4,876	4,843	4,644	4,954	5,577
<b>Year</b>	<b>50-54</b>	<b>55-59</b>	<b>60-64</b>	<b>65-69</b>	<b>70-74</b>	<b>75-79</b>	<b>80-84</b>	<b>85-89</b>	<b>90+</b>	<b>Total</b>
2017	6,793	7,360	6,446	5,562	4,469	3,356	2,289	1,458	846	87,651
2018	6,251	7,486	6,633	5,640	4,592	3,531	2,317	1,483	890	87,867
2019	5,817	7,517	6,779	5,732	4,784	3,618	2,407	1,487	930	88,023
2020	5,496	7,443	6,925	5,902	5,003	3,624	2,491	1,502	984	88,149
2021	5,334	7,146	7,121	6,025	5,164	3,738	2,566	1,540	1,015	88,228
2022	5,292	6,760	7,193	6,192	5,161	3,955	2,697	1,559	1,056	88,259
2023	5,262	6,238	7,315	6,374	5,248	4,087	2,847	1,589	1,089	88,287
2024	5,177	5,820	7,349	6,519	5,344	4,272	2,930	1,662	1,107	88,309
2025	5,030	5,508	7,283	6,661	5,513	4,477	2,949	1,735	1,142	88,326
2026	4,902	5,355	7,002	6,855	5,638	4,633	3,055	1,798	1,180	88,338
2027	4,843	5,315	6,636	6,933	5,807	4,643	3,259	1,897	1,213	88,343
2028	4,800	5,284	6,147	7,056	5,981	4,734	3,391	2,013	1,249	88,344
2029	4,792	5,200	5,751	7,097	6,124	4,839	3,558	2,083	1,305	88,337
2030	4,799	5,063	5,457	7,043	6,266	5,005	3,737	2,107	1,365	88,323
2031	4,801	4,938	5,317	6,786	6,456	5,134	3,883	2,193	1,424	88,307
2032	4,863	4,881	5,280	6,443	6,542	5,299	3,910	2,364	1,505	88,287
2033	4,915	4,841	5,249	5,994	6,669	5,469	4,000	2,481	1,593	88,267
2034	4,977	4,840	5,169	5,627	6,720	5,614	4,107	2,614	1,665	88,247
2035	5,101	4,848	5,044	5,354	6,682	5,755	4,265	2,750	1,714	88,225
2036	5,247	4,857	4,925	5,228	6,454	5,942	4,391	2,866	1,800	88,203
2037	5,281	4,919	4,872	5,194	6,144	6,035	4,547	2,906	1,949	88,180
2038	5,340	4,978	4,838	5,164	5,736	6,163	4,707	2,991	2,069	88,161
2039	5,459	5,042	4,841	5,092	5,402	6,224	4,843	3,091	2,186	88,145
2040	5,585	5,164	4,853	4,979	5,152	6,203	4,980	3,227	2,286	88,133
2041	5,666	5,308	4,868	4,866	5,044	6,009	5,156	3,340	2,399	88,126

Sources: Statistics Canada estimates, 2017, and Ontario Ministry of Finance projections.

- Notes: 1. Population as of July 1.  
 2. Figures may not add to totals due to rounding.

Table 14.5

Population by five-year age group, 2017–2041 – reference scenario

PARRY SOUND

Year	0-4	5-9	10-14	15-19	20-24	25-29	30-34	35-39	40-44	45-49
2017	1,697	1,736	1,876	2,070	2,148	1,827	1,865	1,874	2,006	2,632
2018	1,688	1,728	1,888	2,038	2,105	1,875	1,871	1,872	1,968	2,536
2019	1,683	1,710	1,880	2,035	2,048	1,926	1,843	1,879	1,955	2,472
2020	1,676	1,728	1,858	2,001	1,999	1,942	1,857	1,889	1,945	2,402
2021	1,664	1,751	1,851	1,966	1,957	1,926	1,868	1,910	1,938	2,287
2022	1,649	1,767	1,828	1,969	1,942	1,872	1,900	1,920	1,910	2,222
2023	1,651	1,762	1,814	1,980	1,907	1,827	1,926	1,920	1,911	2,184
2024	1,651	1,762	1,794	1,975	1,900	1,775	1,951	1,908	1,917	2,172
2025	1,648	1,760	1,805	1,963	1,869	1,729	1,951	1,928	1,928	2,163
2026	1,643	1,752	1,826	1,959	1,845	1,691	1,930	1,944	1,951	2,160
2027	1,635	1,742	1,843	1,941	1,852	1,669	1,884	1,980	1,962	2,145
2028	1,624	1,748	1,841	1,926	1,867	1,640	1,845	2,005	1,970	2,154
2029	1,613	1,748	1,844	1,912	1,871	1,632	1,796	2,027	1,971	2,170
2030	1,602	1,748	1,844	1,920	1,870	1,609	1,750	2,023	1,995	2,190
2031	1,591	1,745	1,839	1,936	1,865	1,593	1,710	2,004	2,015	2,223
2032	1,583	1,739	1,831	1,954	1,854	1,601	1,684	1,961	2,053	2,239
2033	1,576	1,729	1,840	1,956	1,844	1,615	1,658	1,921	2,079	2,255
2034	1,570	1,718	1,843	1,963	1,836	1,619	1,647	1,876	2,101	2,267
2035	1,566	1,708	1,843	1,968	1,842	1,625	1,624	1,833	2,094	2,300
2036	1,564	1,698	1,840	1,967	1,858	1,628	1,615	1,791	2,075	2,324
2037	1,564	1,689	1,834	1,964	1,876	1,623	1,622	1,764	2,037	2,369
2038	1,566	1,682	1,825	1,974	1,883	1,616	1,635	1,735	2,000	2,406
2039	1,571	1,677	1,815	1,978	1,891	1,612	1,643	1,722	1,954	2,431
2040	1,576	1,673	1,806	1,978	1,897	1,617	1,652	1,701	1,910	2,427
2041	1,582	1,673	1,797	1,975	1,903	1,629	1,657	1,694	1,868	2,410
Year	50-54	55-59	60-64	65-69	70-74	75-79	80-84	85-89	90+	Total
2017	3,734	4,060	4,049	3,865	3,065	2,135	1,429	855	356	43,279
2018	3,605	4,148	4,070	3,850	3,219	2,268	1,481	858	412	43,480
2019	3,417	4,205	4,134	3,850	3,360	2,341	1,580	873	454	43,645
2020	3,237	4,240	4,162	3,924	3,500	2,429	1,611	898	497	43,795
2021	3,183	4,145	4,260	3,967	3,587	2,505	1,689	930	541	43,925
2022	3,084	4,044	4,328	4,045	3,545	2,699	1,725	999	585	44,033
2023	2,988	3,896	4,418	4,080	3,547	2,843	1,839	1,037	611	44,141
2024	2,919	3,698	4,479	4,154	3,564	2,977	1,906	1,111	636	44,249
2025	2,846	3,516	4,512	4,197	3,644	3,108	1,981	1,137	671	44,356
2026	2,738	3,456	4,414	4,303	3,698	3,196	2,052	1,196	707	44,461
2027	2,680	3,366	4,304	4,379	3,781	3,174	2,227	1,234	766	44,564
2028	2,648	3,276	4,150	4,471	3,827	3,190	2,360	1,321	800	44,663
2029	2,642	3,209	3,948	4,536	3,906	3,219	2,482	1,378	854	44,758
2030	2,638	3,139	3,768	4,571	3,960	3,303	2,595	1,437	886	44,848
2031	2,645	3,034	3,711	4,474	4,069	3,365	2,678	1,499	939	44,935
2032	2,646	2,981	3,628	4,362	4,148	3,453	2,672	1,642	990	45,021
2033	2,668	2,952	3,543	4,209	4,241	3,512	2,698	1,755	1,055	45,106
2034	2,694	2,949	3,477	4,016	4,307	3,598	2,739	1,852	1,120	45,192
2035	2,728	2,952	3,406	3,848	4,343	3,661	2,825	1,940	1,172	45,278
2036	2,773	2,966	3,303	3,795	4,259	3,771	2,894	2,006	1,236	45,363
2037	2,802	2,978	3,253	3,723	4,154	3,851	2,982	2,015	1,350	45,450
2038	2,826	3,010	3,228	3,646	4,015	3,941	3,046	2,050	1,457	45,541
2039	2,851	3,047	3,231	3,583	3,844	4,010	3,132	2,094	1,548	45,634
2040	2,898	3,091	3,241	3,518	3,698	4,050	3,198	2,173	1,624	45,728
2041	2,939	3,142	3,262	3,427	3,655	3,978	3,305	2,235	1,695	45,826

Sources: Statistics Canada estimates, 2017, and Ontario Ministry of Finance projections.

Notes: 1. Population as of July 1.

2. Figures may not add to totals due to rounding.

**Table 14.6**  
**Population by five-year age group, 2017–2041 – reference scenario**

<b>GREATER SUDBURY</b>										
<b>Year</b>	<b>0-4</b>	<b>5-9</b>	<b>10-14</b>	<b>15-19</b>	<b>20-24</b>	<b>25-29</b>	<b>30-34</b>	<b>35-39</b>	<b>40-44</b>	<b>45-49</b>
2017	8,128	8,270	8,164	8,973	11,118	11,526	10,698	10,361	10,203	10,519
2018	8,141	8,238	8,203	8,719	10,986	11,668	10,779	10,478	10,154	10,546
2019	8,148	8,151	8,318	8,599	10,671	11,722	10,919	10,572	10,168	10,394
2020	8,136	8,081	8,445	8,519	10,330	11,592	11,156	10,621	10,198	10,350
2021	8,103	8,198	8,360	8,518	9,941	11,502	11,312	10,623	10,357	10,174
2022	8,032	8,233	8,362	8,553	9,642	11,258	11,500	10,758	10,399	10,019
2023	8,016	8,244	8,333	8,600	9,386	11,032	11,624	10,791	10,497	9,955
2024	7,982	8,255	8,246	8,715	9,258	10,691	11,668	10,911	10,582	9,959
2025	7,934	8,249	8,177	8,848	9,152	10,346	11,543	11,133	10,635	9,978
2026	7,876	8,226	8,285	8,773	9,139	9,977	11,439	11,291	10,643	10,131
2027	7,807	8,164	8,322	8,782	9,177	9,687	11,207	11,484	10,772	10,178
2028	7,734	8,155	8,337	8,757	9,233	9,433	10,982	11,629	10,808	10,274
2029	7,657	8,131	8,350	8,682	9,345	9,301	10,658	11,686	10,927	10,368
2030	7,583	8,091	8,349	8,621	9,485	9,187	10,329	11,578	11,151	10,427
2031	7,512	8,041	8,329	8,727	9,427	9,173	9,981	11,480	11,312	10,451
2032	7,449	7,980	8,273	8,772	9,444	9,211	9,706	11,261	11,512	10,574
2033	7,393	7,913	8,272	8,790	9,427	9,278	9,461	11,044	11,666	10,615
2034	7,348	7,844	8,251	8,811	9,372	9,379	9,340	10,734	11,733	10,735
2035	7,316	7,775	8,215	8,816	9,328	9,514	9,230	10,419	11,639	10,956
2036	7,296	7,710	8,169	8,804	9,426	9,474	9,220	10,086	11,547	11,118
2037	7,285	7,653	8,111	8,757	9,483	9,492	9,263	9,823	11,336	11,319
2038	7,287	7,602	8,048	8,763	9,507	9,478	9,337	9,589	11,124	11,476
2039	7,300	7,561	7,986	8,752	9,538	9,432	9,431	9,475	10,828	11,544
2040	7,323	7,534	7,922	8,728	9,554	9,396	9,559	9,371	10,522	11,462
2041	7,355	7,519	7,861	8,688	9,555	9,487	9,534	9,364	10,204	11,377
<b>Year</b>	<b>50-54</b>	<b>55-59</b>	<b>60-64</b>	<b>65-69</b>	<b>70-74</b>	<b>75-79</b>	<b>80-84</b>	<b>85-89</b>	<b>90+</b>	<b>Total</b>
2017	12,334	12,957	11,522	9,730	7,470	5,446	3,811	2,507	1,293	165,030
2018	11,560	13,027	11,777	9,873	7,925	5,626	3,879	2,523	1,401	165,503
2019	10,976	13,074	11,948	10,106	8,251	5,814	3,986	2,541	1,487	165,845
2020	10,413	13,070	11,984	10,440	8,643	5,931	4,085	2,588	1,560	166,142
2021	10,153	12,699	12,228	10,606	8,949	6,157	4,201	2,621	1,679	166,381
2022	10,188	11,941	12,425	10,907	8,990	6,585	4,390	2,608	1,771	166,561
2023	10,200	11,200	12,497	11,160	9,133	7,002	4,557	2,671	1,830	166,728
2024	10,054	10,641	12,547	11,338	9,359	7,309	4,726	2,764	1,874	166,879
2025	10,004	10,107	12,547	11,392	9,678	7,672	4,836	2,849	1,933	167,013
2026	9,827	9,866	12,198	11,640	9,853	7,958	5,042	2,954	2,011	167,129
2027	9,680	9,897	11,492	11,836	10,153	8,018	5,419	3,103	2,049	167,227
2028	9,622	9,903	10,799	11,920	10,408	8,170	5,787	3,238	2,116	167,305
2029	9,625	9,765	10,272	11,978	10,592	8,395	6,064	3,373	2,195	167,364
2030	9,646	9,717	9,772	11,984	10,667	8,704	6,382	3,462	2,272	167,407
2031	9,792	9,546	9,547	11,662	10,916	8,888	6,644	3,634	2,372	167,434
2032	9,847	9,407	9,576	11,009	11,111	9,183	6,720	3,935	2,482	167,452
2033	9,947	9,356	9,582	10,362	11,208	9,439	6,878	4,228	2,600	167,459
2034	10,044	9,363	9,455	9,871	11,273	9,633	7,091	4,452	2,727	167,456
2035	10,112	9,386	9,411	9,410	11,289	9,724	7,381	4,700	2,820	167,441
2036	10,144	9,531	9,250	9,207	11,001	9,975	7,566	4,909	2,985	167,418
2037	10,265	9,588	9,125	9,236	10,409	10,171	7,844	4,992	3,236	167,388
2038	10,311	9,691	9,082	9,247	9,819	10,280	8,091	5,142	3,482	167,356
2039	10,431	9,794	9,092	9,134	9,370	10,361	8,282	5,327	3,685	167,323
2040	10,646	9,868	9,119	9,094	8,952	10,393	8,392	5,576	3,877	167,288
2041	10,807	9,909	9,262	8,948	8,771	10,144	8,635	5,746	4,088	167,254

Sources: Statistics Canada estimates, 2017, and Ontario Ministry of Finance projections.

- Notes: 1. Population as of July 1.  
 2. Figures may not add to totals due to rounding.

Table 14.7

## Population by five-year age group, 2017–2041 – reference scenario

SUDBURY

Year	0-4	5-9	10-14	15-19	20-24	25-29	30-34	35-39	40-44	45-49
2017	846	873	856	1,128	1,062	674	786	878	999	1,240
2018	815	883	845	1,084	1,009	746	724	867	963	1,203
2019	815	867	839	1,039	964	780	692	854	921	1,189
2020	808	841	875	956	955	781	680	858	866	1,163
2021	801	843	870	905	941	775	686	822	879	1,088
2022	790	838	873	887	905	757	709	804	874	1,015
2023	789	819	883	880	862	727	751	769	870	985
2024	786	818	873	880	828	700	772	749	865	955
2025	780	814	850	914	780	684	774	746	870	912
2026	773	808	853	907	760	664	770	753	846	925
2027	764	797	852	907	753	641	755	773	835	921
2028	754	796	836	914	754	617	734	804	810	919
2029	743	794	834	904	758	603	710	820	794	920
2030	733	789	830	887	777	582	689	823	796	926
2031	725	782	824	890	774	572	671	819	805	909
2032	719	774	813	890	776	570	653	803	823	903
2033	713	766	813	878	779	574	632	783	850	886
2034	709	757	813	876	770	578	620	760	865	877
2035	707	748	808	875	760	589	606	738	867	882
2036	705	741	802	870	762	587	599	719	861	894
2037	703	736	796	862	766	590	597	702	845	914
2038	703	730	787	863	761	590	602	682	826	938
2039	703	726	779	862	763	586	606	670	804	951
2040	703	724	770	859	765	582	615	656	782	950
2041	703	722	763	854	766	585	614	649	762	944
Year	50-54	55-59	60-64	65-69	70-74	75-79	80-84	85-89	90+	Total
2017	1,711	2,115	2,040	1,768	1,157	874	452	290	93	19,842
2018	1,591	2,095	2,040	1,771	1,258	881	487	289	118	19,669
2019	1,482	2,013	2,086	1,768	1,350	863	557	288	137	19,504
2020	1,402	1,949	2,067	1,813	1,452	856	593	283	151	19,349
2021	1,317	1,860	2,113	1,855	1,488	888	607	299	165	19,202
2022	1,296	1,733	2,111	1,901	1,496	955	640	291	186	19,061
2023	1,267	1,617	2,093	1,910	1,501	1,040	650	315	199	18,927
2024	1,252	1,514	2,022	1,957	1,503	1,118	641	357	209	18,799
2025	1,229	1,436	1,967	1,944	1,547	1,199	639	380	211	18,676
2026	1,166	1,357	1,887	1,987	1,585	1,232	666	392	225	18,556
2027	1,107	1,339	1,767	1,989	1,631	1,244	719	413	228	18,435
2028	1,080	1,317	1,651	1,979	1,644	1,254	788	422	244	18,317
2029	1,054	1,299	1,552	1,924	1,685	1,263	850	423	270	18,200
2030	1,021	1,278	1,473	1,877	1,680	1,306	911	425	281	18,084
2031	1,035	1,222	1,401	1,808	1,719	1,340	939	445	292	17,972
2032	1,033	1,169	1,384	1,699	1,728	1,384	949	489	304	17,863
2033	1,037	1,142	1,365	1,592	1,726	1,400	965	537	318	17,756
2034	1,045	1,121	1,349	1,500	1,684	1,436	976	582	335	17,653
2035	1,054	1,096	1,329	1,428	1,651	1,437	1,014	624	339	17,552
2036	1,043	1,110	1,275	1,367	1,598	1,474	1,045	642	360	17,454
2037	1,040	1,112	1,225	1,352	1,506	1,488	1,083	651	392	17,360
2038	1,029	1,120	1,202	1,335	1,415	1,491	1,101	667	426	17,268
2039	1,026	1,128	1,182	1,318	1,336	1,464	1,134	683	459	17,180
2040	1,038	1,138	1,161	1,299	1,276	1,437	1,141	715	485	17,096
2041	1,054	1,130	1,179	1,251	1,228	1,394	1,174	739	504	17,015

Sources: Statistics Canada estimates, 2017, and Ontario Ministry of Finance projections.

Notes: 1. Population as of July 1.

2. Figures may not add to totals due to rounding.

Table 14.8

## Population by five-year age group, 2017–2041 – reference scenario

## TIMISKAMING

Year	0-4	5-9	10-14	15-19	20-24	25-29	30-34	35-39	40-44	45-49
2017	1,639	1,596	1,515	1,892	1,949	1,638	1,631	1,713	1,714	1,908
2018	1,634	1,596	1,522	1,768	1,938	1,687	1,593	1,718	1,657	1,898
2019	1,601	1,615	1,569	1,664	1,893	1,704	1,585	1,682	1,652	1,840
2020	1,564	1,619	1,613	1,575	1,864	1,702	1,587	1,668	1,655	1,767
2021	1,523	1,616	1,637	1,571	1,772	1,715	1,547	1,689	1,676	1,707
2022	1,469	1,657	1,618	1,559	1,705	1,704	1,611	1,612	1,689	1,693
2023	1,461	1,654	1,618	1,567	1,606	1,682	1,658	1,583	1,698	1,644
2024	1,450	1,626	1,632	1,610	1,521	1,638	1,677	1,582	1,673	1,642
2025	1,436	1,598	1,635	1,652	1,451	1,607	1,675	1,593	1,664	1,647
2026	1,422	1,564	1,631	1,676	1,451	1,534	1,683	1,567	1,683	1,669
2027	1,407	1,518	1,669	1,659	1,450	1,484	1,664	1,624	1,619	1,682
2028	1,393	1,514	1,669	1,655	1,458	1,411	1,639	1,669	1,597	1,692
2029	1,379	1,506	1,646	1,668	1,488	1,351	1,599	1,685	1,603	1,672
2030	1,366	1,494	1,620	1,670	1,520	1,301	1,568	1,684	1,618	1,666
2031	1,353	1,482	1,590	1,667	1,542	1,301	1,505	1,684	1,601	1,686
2032	1,340	1,471	1,548	1,702	1,531	1,299	1,463	1,664	1,654	1,634
2033	1,329	1,457	1,546	1,700	1,527	1,307	1,403	1,639	1,698	1,616
2034	1,322	1,444	1,539	1,682	1,536	1,330	1,355	1,603	1,712	1,627
2035	1,316	1,432	1,528	1,661	1,539	1,357	1,315	1,568	1,712	1,645
2036	1,314	1,419	1,517	1,637	1,544	1,374	1,315	1,511	1,709	1,633
2037	1,314	1,407	1,506	1,601	1,574	1,371	1,313	1,472	1,688	1,683
2038	1,316	1,397	1,492	1,600	1,571	1,372	1,323	1,421	1,661	1,725
2039	1,320	1,390	1,481	1,595	1,557	1,381	1,345	1,381	1,624	1,740
2040	1,326	1,385	1,471	1,585	1,544	1,384	1,370	1,349	1,589	1,738
2041	1,334	1,383	1,460	1,574	1,528	1,390	1,384	1,348	1,540	1,735
Year	50-54	55-59	60-64	65-69	70-74	75-79	80-84	85-89	90+	Total
2017	2,444	2,788	2,702	2,436	1,753	1,327	973	536	347	32,501
2018	2,268	2,786	2,707	2,454	1,855	1,361	935	578	346	32,301
2019	2,147	2,744	2,694	2,508	1,951	1,351	941	604	362	32,107
2020	2,041	2,660	2,732	2,521	2,053	1,342	981	600	377	31,921
2021	1,953	2,520	2,783	2,515	2,126	1,385	1,009	620	374	31,738
2022	1,902	2,406	2,723	2,522	2,144	1,489	1,031	630	392	31,556
2023	1,892	2,238	2,723	2,531	2,164	1,580	1,062	609	413	31,383
2024	1,836	2,122	2,682	2,528	2,214	1,668	1,061	622	434	31,218
2025	1,766	2,022	2,603	2,567	2,229	1,760	1,060	654	439	31,058
2026	1,709	1,939	2,474	2,614	2,234	1,826	1,102	677	447	30,902
2027	1,695	1,892	2,365	2,564	2,246	1,850	1,193	702	466	30,749
2028	1,648	1,882	2,207	2,566	2,263	1,874	1,271	726	464	30,598
2029	1,645	1,832	2,095	2,533	2,268	1,921	1,347	729	482	30,449
2030	1,650	1,763	2,002	2,468	2,307	1,942	1,424	733	506	30,302
2031	1,677	1,705	1,927	2,355	2,354	1,955	1,480	768	524	30,156
2032	1,692	1,692	1,884	2,253	2,318	1,974	1,506	840	550	30,015
2033	1,704	1,650	1,874	2,106	2,323	1,998	1,533	899	568	29,877
2034	1,687	1,647	1,826	2,003	2,302	2,010	1,580	957	579	29,741
2035	1,685	1,655	1,759	1,921	2,250	2,049	1,605	1,016	595	29,608
2036	1,709	1,682	1,703	1,853	2,152	2,095	1,622	1,062	628	29,479
2037	1,670	1,695	1,691	1,813	2,063	2,070	1,648	1,090	683	29,352
2038	1,655	1,710	1,651	1,807	1,935	2,079	1,677	1,116	723	29,231
2039	1,666	1,699	1,649	1,763	1,845	2,068	1,693	1,153	766	29,116
2040	1,687	1,701	1,658	1,701	1,774	2,029	1,735	1,175	805	29,006
2041	1,682	1,724	1,683	1,649	1,719	1,946	1,779	1,195	849	28,902

Sources: Statistics Canada estimates, 2017, and Ontario Ministry of Finance projections.

Notes: 1. Population as of July 1.

2. Figures may not add to totals due to rounding.

**Table 15**  
**Population by five-year age group, 2017–2041 – reference scenario**

**NORTHWESTERN ONTARIO**

Year	0-4	5-9	10-14	15-19	20-24	25-29	30-34	35-39	40-44	45-49
2017	13,674	13,587	13,294	14,241	16,146	15,938	14,217	13,543	13,421	14,532
2018	13,662	13,655	13,311	14,136	15,756	16,265	14,429	13,696	13,231	14,432
2019	13,668	13,619	13,381	13,922	15,470	16,327	14,767	13,805	13,230	14,174
2020	13,631	13,561	13,547	13,738	15,083	16,228	15,132	13,838	13,279	13,963
2021	13,542	13,501	13,734	13,633	14,702	16,089	15,404	13,947	13,328	13,535
2022	13,379	13,688	13,657	13,648	14,366	15,671	15,721	14,139	13,454	13,259
2023	13,362	13,651	13,701	13,650	14,198	15,190	15,943	14,282	13,574	13,049
2024	13,315	13,636	13,648	13,710	13,975	14,842	15,941	14,566	13,658	13,034
2025	13,253	13,583	13,581	13,872	13,789	14,421	15,801	14,897	13,682	13,069
2026	13,176	13,494	13,517	14,054	13,695	14,036	15,643	15,151	13,788	13,119
2027	13,086	13,340	13,706	13,982	13,719	13,719	15,260	15,466	13,977	13,249
2028	12,989	13,331	13,666	14,028	13,736	13,560	14,809	15,695	14,118	13,374
2029	12,893	13,293	13,654	13,977	13,808	13,358	14,478	15,705	14,395	13,465
2030	12,801	13,237	13,604	13,916	13,976	13,187	14,079	15,581	14,718	13,497
2031	12,715	13,164	13,516	13,860	14,157	13,100	13,711	15,437	14,971	13,609
2032	12,647	13,080	13,368	14,052	14,090	13,134	13,410	15,075	15,282	13,797
2033	12,590	12,992	13,364	14,021	14,130	13,164	13,253	14,655	15,513	13,938
2034	12,543	12,903	13,332	14,018	14,089	13,234	13,064	14,336	15,536	14,204
2035	12,514	12,816	13,283	13,974	14,044	13,393	12,904	13,945	15,432	14,519
2036	12,499	12,734	13,218	13,890	14,014	13,568	12,825	13,588	15,298	14,770
2037	12,496	12,667	13,138	13,746	14,198	13,517	12,869	13,304	14,952	15,082
2038	12,508	12,610	13,049	13,748	14,174	13,551	12,914	13,148	14,554	15,317
2039	12,532	12,567	12,959	13,723	14,178	13,517	12,985	12,980	14,239	15,351
2040	12,569	12,542	12,871	13,684	14,144	13,479	13,145	12,828	13,865	15,258
2041	12,615	12,529	12,791	13,630	14,081	13,454	13,312	12,756	13,519	15,134
Year	50-54	55-59	60-64	65-69	70-74	75-79	80-84	85-89	90+	Total
2017	17,082	19,145	17,334	14,510	10,390	7,432	5,288	3,368	2,203	239,345
2018	16,092	18,980	17,733	14,853	11,103	7,654	5,404	3,356	2,307	240,055
2019	15,352	18,665	18,036	15,304	11,752	7,781	5,574	3,393	2,358	240,578
2020	14,822	18,173	18,258	15,696	12,512	7,975	5,688	3,441	2,417	240,982
2021	14,625	17,444	18,654	15,903	13,112	8,288	5,810	3,508	2,466	241,225
2022	14,337	16,739	18,542	16,394	13,207	9,092	5,932	3,563	2,517	241,305
2023	14,221	15,767	18,381	16,782	13,532	9,739	6,136	3,666	2,555	241,379
2024	13,953	15,046	18,085	17,075	13,958	10,323	6,268	3,808	2,598	241,439
2025	13,737	14,530	17,621	17,298	14,333	11,007	6,453	3,899	2,657	241,483
2026	13,325	14,333	16,926	17,685	14,543	11,555	6,735	4,010	2,724	241,509
2027	13,065	14,060	16,252	17,600	15,019	11,677	7,431	4,118	2,790	241,516
2028	12,875	13,950	15,327	17,477	15,401	12,004	7,993	4,294	2,874	241,501
2029	12,864	13,701	14,642	17,220	15,700	12,417	8,493	4,422	2,980	241,465
2030	12,900	13,497	14,151	16,803	15,936	12,783	9,077	4,580	3,085	241,408
2031	12,954	13,105	13,976	16,162	16,318	13,006	9,556	4,813	3,197	241,327
2032	13,082	12,863	13,722	15,535	16,270	13,462	9,704	5,351	3,304	241,228
2033	13,212	12,688	13,621	14,672	16,182	13,841	10,016	5,792	3,469	241,113
2034	13,311	12,684	13,391	14,032	15,970	14,138	10,401	6,177	3,617	240,980
2035	13,353	12,724	13,206	13,582	15,607	14,393	10,752	6,625	3,764	240,830
2036	13,468	12,785	12,838	13,434	15,036	14,769	10,975	6,992	3,965	240,666
2037	13,653	12,915	12,611	13,203	14,477	14,757	11,400	7,141	4,362	240,488
2038	13,792	13,050	12,453	13,111	13,698	14,714	11,767	7,417	4,729	240,304
2039	14,057	13,152	12,456	12,898	13,124	14,553	12,063	7,743	5,037	240,114
2040	14,374	13,198	12,501	12,736	12,720	14,254	12,316	8,045	5,388	239,917
2041	14,627	13,316	12,570	12,397	12,600	13,763	12,663	8,249	5,711	239,717

Sources: Statistics Canada estimates, 2017, and Ontario Ministry of Finance projections.

Notes: 1. Population as of July 1.

2. Figures may not add to totals due to rounding.

**Table 15.1**  
**Population by five-year age group, 2017–2041 – reference scenario**

**KENORA**

Year	0-4	5-9	10-14	15-19	20-24	25-29	30-34	35-39	40-44	45-49
2017	5,450	5,373	4,924	5,058	5,252	4,850	4,309	4,209	3,934	4,006
2018	5,433	5,421	4,971	5,085	5,202	5,000	4,361	4,288	3,917	4,020
2019	5,435	5,416	5,074	5,049	5,157	5,103	4,491	4,252	3,997	3,987
2020	5,427	5,406	5,196	5,000	5,111	5,108	4,639	4,254	4,049	3,966
2021	5,404	5,321	5,411	4,929	5,042	5,116	4,752	4,280	4,125	3,929
2022	5,345	5,414	5,354	4,996	4,989	5,039	4,869	4,337	4,194	3,884
2023	5,347	5,385	5,387	5,030	4,979	4,937	4,970	4,363	4,254	3,853
2024	5,338	5,376	5,371	5,123	4,930	4,856	5,031	4,471	4,214	3,920
2025	5,327	5,358	5,356	5,237	4,876	4,782	5,013	4,603	4,210	3,961
2026	5,312	5,330	5,277	5,434	4,814	4,702	5,002	4,708	4,233	4,029
2027	5,298	5,270	5,371	5,380	4,879	4,646	4,925	4,824	4,291	4,096
2028	5,286	5,274	5,338	5,414	4,917	4,632	4,823	4,921	4,321	4,155
2029	5,279	5,266	5,327	5,398	5,003	4,589	4,743	4,978	4,428	4,123
2030	5,278	5,256	5,308	5,385	5,108	4,540	4,663	4,963	4,556	4,125
2031	5,283	5,242	5,278	5,314	5,284	4,488	4,580	4,952	4,657	4,152
2032	5,295	5,229	5,219	5,406	5,238	4,545	4,523	4,873	4,772	4,210
2033	5,314	5,217	5,223	5,378	5,268	4,582	4,504	4,774	4,868	4,242
2034	5,337	5,208	5,218	5,371	5,258	4,655	4,461	4,694	4,924	4,344
2035	5,363	5,204	5,210	5,352	5,251	4,748	4,415	4,610	4,913	4,468
2036	5,392	5,205	5,198	5,324	5,199	4,902	4,370	4,526	4,902	4,566
2037	5,422	5,214	5,185	5,268	5,285	4,868	4,422	4,468	4,823	4,679
2038	5,456	5,229	5,171	5,273	5,263	4,895	4,458	4,446	4,727	4,774
2039	5,489	5,250	5,160	5,269	5,260	4,889	4,521	4,409	4,645	4,829
2040	5,524	5,275	5,154	5,265	5,246	4,884	4,609	4,364	4,563	4,820
2041	5,559	5,303	5,154	5,257	5,224	4,843	4,746	4,324	4,480	4,808
Year	50-54	55-59	60-64	65-69	70-74	75-79	80-84	85-89	90+	Total
2017	4,718	5,019	4,271	3,521	2,451	1,731	1,211	619	366	71,272
2018	4,463	5,029	4,434	3,572	2,656	1,752	1,256	635	382	71,877
2019	4,253	5,028	4,578	3,628	2,856	1,746	1,285	660	398	72,393
2020	4,124	4,949	4,650	3,744	3,020	1,782	1,315	694	405	72,839
2021	4,017	4,789	4,807	3,823	3,130	1,866	1,322	733	411	73,207
2022	3,953	4,613	4,836	3,980	3,102	2,091	1,322	749	428	73,495
2023	3,954	4,355	4,841	4,134	3,149	2,271	1,344	780	443	73,776
2024	3,908	4,148	4,838	4,266	3,200	2,445	1,345	801	466	74,047
2025	3,882	4,022	4,760	4,334	3,305	2,591	1,379	823	489	74,308
2026	3,845	3,916	4,608	4,482	3,380	2,691	1,452	834	512	74,561
2027	3,802	3,857	4,440	4,513	3,527	2,679	1,639	838	532	74,807
2028	3,773	3,862	4,196	4,526	3,670	2,730	1,792	859	556	75,045
2029	3,835	3,820	4,002	4,528	3,795	2,784	1,933	867	579	75,277
2030	3,876	3,796	3,883	4,461	3,866	2,883	2,053	898	606	75,504
2031	3,944	3,761	3,787	4,322	4,004	2,957	2,139	956	625	75,725
2032	4,012	3,719	3,734	4,169	4,040	3,095	2,141	1,088	637	75,945
2033	4,070	3,694	3,739	3,947	4,061	3,230	2,191	1,199	662	76,163
2034	4,045	3,755	3,701	3,770	4,069	3,345	2,248	1,297	680	76,380
2035	4,049	3,798	3,681	3,664	4,015	3,419	2,340	1,382	714	76,596
2036	4,076	3,865	3,652	3,580	3,896	3,550	2,409	1,443	755	76,810
2037	4,133	3,930	3,614	3,534	3,764	3,590	2,531	1,454	840	77,024
2038	4,164	3,988	3,592	3,540	3,572	3,619	2,651	1,501	920	77,239
2039	4,265	3,966	3,650	3,506	3,421	3,633	2,758	1,551	985	77,456
2040	4,387	3,971	3,692	3,493	3,328	3,594	2,827	1,625	1,053	77,674
2041	4,484	3,999	3,759	3,468	3,258	3,496	2,941	1,681	1,109	77,893

Sources: Statistics Canada estimates, 2017, and Ontario Ministry of Finance projections.

Notes: 1. Population as of July 1.

2. Figures may not add to totals due to rounding.

Table 15.2

## Population by five-year age group, 2017–2041 – reference scenario

## RAINY RIVER

Year	0-4	5-9	10-14	15-19	20-24	25-29	30-34	35-39	40-44	45-49
2017	1,115	1,090	1,206	1,299	1,383	994	978	926	1,160	1,183
2018	1,109	1,083	1,206	1,254	1,367	1,065	958	933	1,102	1,190
2019	1,101	1,092	1,158	1,265	1,326	1,111	922	957	1,059	1,182
2020	1,086	1,083	1,130	1,250	1,285	1,159	909	963	1,002	1,180
2021	1,066	1,072	1,115	1,251	1,248	1,154	919	964	978	1,132
2022	1,043	1,099	1,094	1,246	1,172	1,128	969	957	928	1,143
2023	1,037	1,087	1,083	1,241	1,124	1,095	1,017	931	930	1,084
2024	1,029	1,074	1,088	1,192	1,129	1,052	1,047	897	947	1,040
2025	1,022	1,059	1,076	1,167	1,116	1,009	1,079	887	951	988
2026	1,014	1,040	1,063	1,155	1,119	976	1,071	893	954	967
2027	1,004	1,019	1,090	1,134	1,110	919	1,049	938	949	924
2028	993	1,014	1,079	1,123	1,104	887	1,015	983	925	926
2029	981	1,008	1,070	1,127	1,067	887	978	1,008	894	944
2030	969	1,001	1,058	1,114	1,053	875	942	1,034	885	948
2031	957	993	1,040	1,103	1,047	874	913	1,025	891	951
2032	945	984	1,020	1,130	1,025	872	865	1,005	931	947
2033	933	974	1,015	1,122	1,016	870	838	977	973	924
2034	921	963	1,009	1,114	1,018	843	836	946	998	894
2035	913	951	1,002	1,103	1,011	831	825	910	1,025	885
2036	905	939	994	1,086	1,006	828	823	884	1,018	891
2037	899	927	985	1,066	1,023	815	823	842	999	932
2038	894	915	975	1,061	1,015	807	824	816	971	973
2039	891	903	964	1,055	1,008	809	803	815	939	997
2040	888	895	952	1,049	999	802	795	805	905	1,022
2041	886	888	940	1,043	988	794	793	803	880	1,014
Year	50-54	55-59	60-64	65-69	70-74	75-79	80-84	85-89	90+	Total
2017	1,440	1,696	1,533	1,288	930	687	491	359	215	19,973
2018	1,385	1,631	1,612	1,300	977	715	495	347	233	19,962
2019	1,316	1,594	1,633	1,349	1,024	732	508	342	240	19,911
2020	1,242	1,573	1,645	1,382	1,079	765	499	342	260	19,834
2021	1,230	1,498	1,666	1,395	1,145	766	524	343	267	19,733
2022	1,183	1,423	1,650	1,450	1,167	800	548	337	272	19,609
2023	1,185	1,366	1,585	1,518	1,176	842	569	344	274	19,488
2024	1,173	1,300	1,549	1,536	1,221	881	585	354	274	19,368
2025	1,166	1,230	1,526	1,547	1,252	927	616	347	284	19,249
2026	1,120	1,217	1,452	1,566	1,265	985	618	370	286	19,131
2027	1,129	1,171	1,380	1,553	1,314	1,007	648	391	284	19,013
2028	1,077	1,168	1,327	1,497	1,379	1,022	682	409	286	18,896
2029	1,037	1,159	1,264	1,464	1,400	1,065	714	422	291	18,780
2030	987	1,153	1,198	1,446	1,410	1,092	754	445	299	18,663
2031	966	1,110	1,189	1,378	1,432	1,107	804	450	316	18,546
2032	924	1,120	1,145	1,312	1,423	1,151	827	475	327	18,428
2033	926	1,071	1,143	1,260	1,373	1,209	842	504	342	18,312
2034	943	1,033	1,136	1,200	1,345	1,231	880	531	354	18,195
2035	948	984	1,132	1,140	1,330	1,246	907	564	371	18,078
2036	951	963	1,093	1,134	1,268	1,269	923	604	382	17,961
2037	947	924	1,103	1,092	1,211	1,264	966	623	402	17,843
2038	926	926	1,059	1,091	1,165	1,222	1,022	636	429	17,727
2039	898	943	1,023	1,086	1,113	1,200	1,043	669	453	17,612
2040	892	948	977	1,083	1,060	1,188	1,056	693	487	17,496
2041	900	951	958	1,046	1,054	1,135	1,076	712	519	17,380

Sources: Statistics Canada estimates, 2017, and Ontario Ministry of Finance projections.

Notes: 1. Population as of July 1.

2. Figures may not add to totals due to rounding.



Table 15.3

## Population by five-year age group, 2017–2041 – reference scenario

## THUNDER BAY

Year	0-4	5-9	10-14	15-19	20-24	25-29	30-34	35-39	40-44	45-49
2017	7,109	7,124	7,164	7,884	9,511	10,094	8,930	8,408	8,327	9,343
2018	7,120	7,151	7,134	7,797	9,187	10,200	9,110	8,475	8,212	9,222
2019	7,132	7,111	7,149	7,608	8,987	10,113	9,354	8,596	8,174	9,005
2020	7,118	7,072	7,221	7,488	8,687	9,961	9,584	8,621	8,228	8,817
2021	7,072	7,108	7,208	7,453	8,412	9,819	9,733	8,703	8,225	8,474
2022	6,991	7,175	7,209	7,406	8,205	9,504	9,883	8,845	8,332	8,232
2023	6,978	7,179	7,231	7,379	8,095	9,158	9,956	8,988	8,390	8,112
2024	6,948	7,186	7,189	7,395	7,916	8,934	9,863	9,198	8,497	8,074
2025	6,904	7,166	7,149	7,468	7,797	8,630	9,709	9,407	8,521	8,120
2026	6,850	7,124	7,177	7,465	7,762	8,358	9,570	9,550	8,601	8,123
2027	6,784	7,051	7,245	7,468	7,730	8,154	9,286	9,704	8,737	8,229
2028	6,710	7,043	7,249	7,491	7,715	8,041	8,971	9,791	8,872	8,293
2029	6,633	7,019	7,257	7,452	7,738	7,882	8,757	9,719	9,073	8,398
2030	6,554	6,980	7,238	7,417	7,815	7,772	8,474	9,584	9,277	8,424
2031	6,475	6,929	7,198	7,443	7,826	7,738	8,218	9,460	9,423	8,506
2032	6,407	6,867	7,129	7,516	7,827	7,717	8,022	9,197	9,579	8,640
2033	6,343	6,801	7,126	7,521	7,846	7,712	7,911	8,904	9,672	8,772
2034	6,285	6,732	7,105	7,533	7,813	7,736	7,767	8,696	9,614	8,966
2035	6,238	6,661	7,071	7,519	7,782	7,814	7,664	8,425	9,494	9,166
2036	6,202	6,590	7,026	7,480	7,809	7,838	7,632	8,178	9,378	9,313
2037	6,175	6,526	6,968	7,412	7,890	7,834	7,624	7,994	9,130	9,471
2038	6,158	6,466	6,903	7,414	7,896	7,849	7,632	7,886	8,856	9,570
2039	6,152	6,414	6,835	7,399	7,910	7,819	7,661	7,756	8,655	9,525
2040	6,157	6,372	6,765	7,370	7,899	7,793	7,741	7,659	8,397	9,416
2041	6,170	6,338	6,697	7,330	7,869	7,817	7,773	7,629	8,159	9,312
Year	50-54	55-59	60-64	65-69	70-74	75-79	80-84	85-89	90+	Total
2017	10,924	12,430	11,530	9,701	7,009	5,014	3,586	2,390	1,622	148,100
2018	10,244	12,320	11,687	9,981	7,470	5,187	3,653	2,374	1,692	148,216
2019	9,783	12,043	11,825	10,327	7,872	5,303	3,781	2,391	1,720	148,274
2020	9,456	11,651	11,963	10,570	8,413	5,428	3,874	2,405	1,752	148,309
2021	9,378	11,157	12,181	10,685	8,837	5,656	3,964	2,432	1,788	148,285
2022	9,201	10,703	12,056	10,964	8,938	6,201	4,062	2,477	1,817	148,201
2023	9,082	10,046	11,955	11,130	9,207	6,626	4,223	2,542	1,838	148,115
2024	8,872	9,598	11,698	11,273	9,537	6,997	4,338	2,653	1,858	148,024
2025	8,689	9,278	11,335	11,417	9,776	7,489	4,458	2,729	1,884	147,926
2026	8,360	9,200	10,866	11,637	9,898	7,879	4,665	2,806	1,926	147,817
2027	8,134	9,032	10,432	11,534	10,178	7,991	5,144	2,889	1,974	147,696
2028	8,025	8,920	9,804	11,454	10,352	8,252	5,519	3,026	2,032	147,560
2029	7,992	8,722	9,376	11,228	10,505	8,568	5,846	3,133	2,110	147,408
2030	8,037	8,548	9,070	10,896	10,660	8,808	6,270	3,237	2,180	147,241
2031	8,044	8,234	9,000	10,462	10,882	8,942	6,613	3,407	2,256	147,056
2032	8,146	8,024	8,843	10,054	10,807	9,216	6,736	3,788	2,340	146,855
2033	8,216	7,923	8,739	9,465	10,748	9,402	6,983	4,089	2,465	146,638
2034	8,323	7,896	8,554	9,062	10,556	9,562	7,273	4,349	2,583	146,405
2035	8,356	7,942	8,393	8,778	10,262	9,728	7,505	4,679	2,679	146,156
2036	8,441	7,957	8,093	8,720	9,872	9,950	7,643	4,945	2,828	145,895
2037	8,573	8,061	7,894	8,577	9,502	9,903	7,903	5,064	3,120	145,621
2038	8,702	8,136	7,802	8,480	8,961	9,873	8,094	5,280	3,380	145,338
2039	8,894	8,243	7,783	8,306	8,590	9,720	8,262	5,523	3,599	145,046
2040	9,095	8,279	7,832	8,160	8,332	9,472	8,433	5,727	3,848	144,747
2041	9,243	8,366	7,853	7,883	8,288	9,132	8,646	5,856	4,083	144,444

Sources: Statistics Canada estimates, 2017, and Ontario Ministry of Finance projections.

Notes: 1. Population as of July 1.

2. Figures may not add to totals due to rounding.