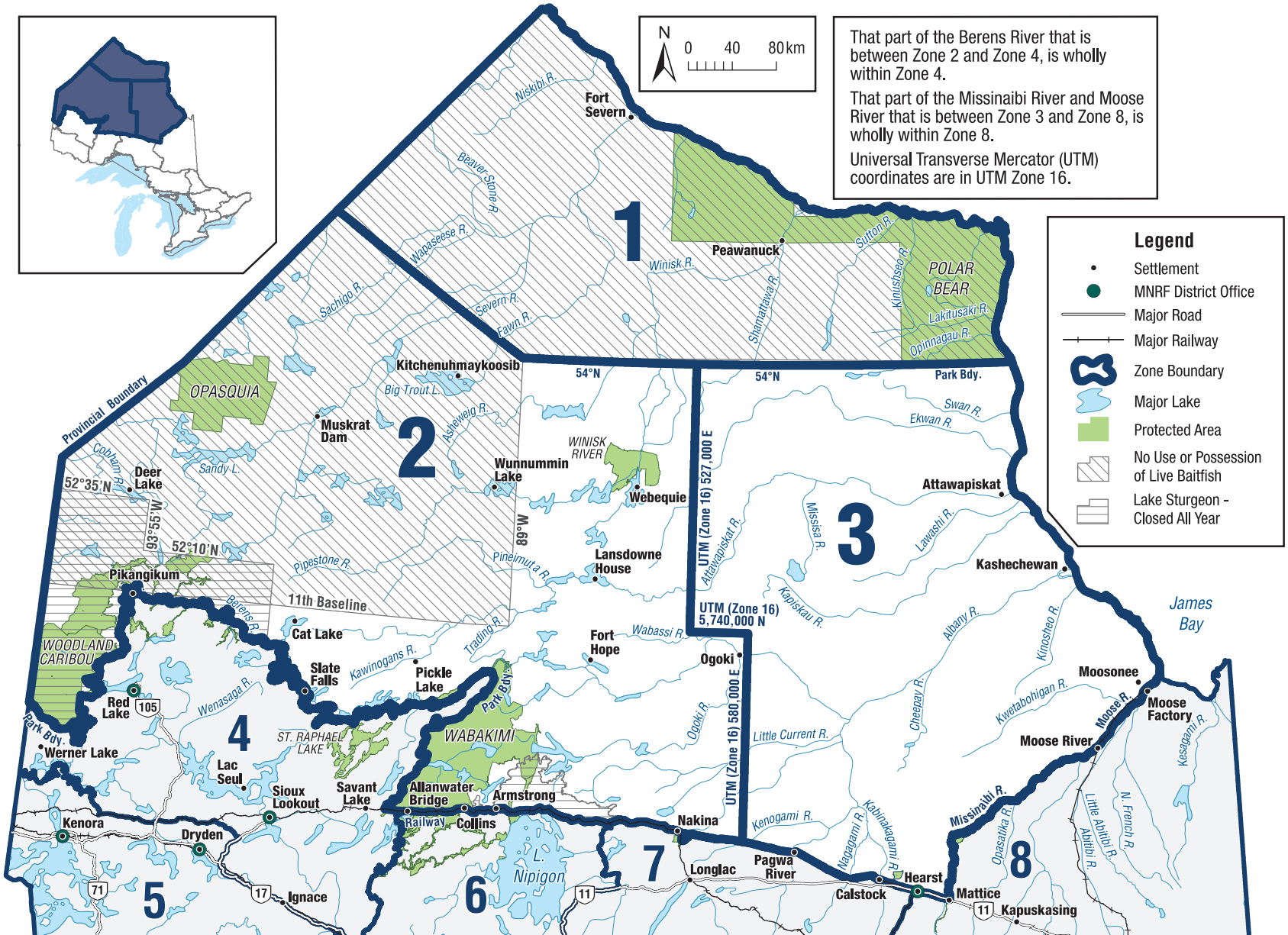

That part of the Berens River that is between Zone 2 and Zone 4, is wholly within Zone 4.
That part of the Missinaibi River and Moose River that is between Zone 3 and Zone 8, is wholly within Zone 8.
Universal Transverse Mercator (UTM) coordinates are in UTM Zone 16.
N
0 40 80 km
Legend
Settlement
MNRF District Office
Major Road
Major Railway
Zone Boundary
Major Lake
Protected Area
No Use or Possession of Live Baitfish
Lake Sturgeon - Closed All Year
1
2
3
4
5
6
7
8
Fort Severn
Peawanuck
POLAR BEAR
Kitchenuhmaykoosib
OPASQUIA
Muskrat Dam
Wunnummin Lake
WINISK RIVER
Webequie
Lansdowne House
Attawapiskat
Kashechewan
James Bay
Deer Lake
Pikangikum
11th Baseline
Cat Lake
WOODLAND CARIBOU
Slate Falls
Pickle Lake
Fort Hope
Ogoki
Red Lake
Werner Lake
ST. RAPHAEL LAKE
WABAKIMI
Lac Seul
Sioux Lookout
Savant Lake
Allanwater Bridge
Armstrong
Collins
Kenora
Dryden
Ignace
L. Nipigon
Nakina
Longlac
Pagwa River
Calstock
Hearst
Mattice
Kapuskasing
Moosonee
Moose Factory
Moose River
Provincial Boundary
54°N
Park Bdy.
52°35'N
52°10'N
93°55'W
89°W
UTM (Zone 16) 527,000 E
UTM (Zone 16) 5,740,000 N
UTM (Zone 16) 580,000 E
Niskibi R.
Beaver-Stone R.
Wapaseese R.
Sachigo R.
Severn R.
Fawn R.
Winisk R.
Shamattawa R.
Sutton R.
Kinushseo R.
Lakitusaki R.
Opinnagau R.
Big Trout L.
Asheweig R.
Sandy L.
Cobham R.
Pipestone R.
Pineimuta R.
Berens R.
Trading R.
Kawinogans R.
Wenasaga R.
Wabassi R.
Ogoki R.
Little Current R.
Kenogami R.
Nagagami R.
Kabinakagami R.
Cheepay R.
Albany R.
Kapiskau R.
Missisa R.
Lawashi R.
Swan R.
Ekwan R.
Kinosheo R.
Kwetabohigan R.
Moose R.
Kesagami R.
Missinaibi R.
Opasatika R.
Little Abitibi R.
Abitibi R.
N. French R.
105
71
17
11